

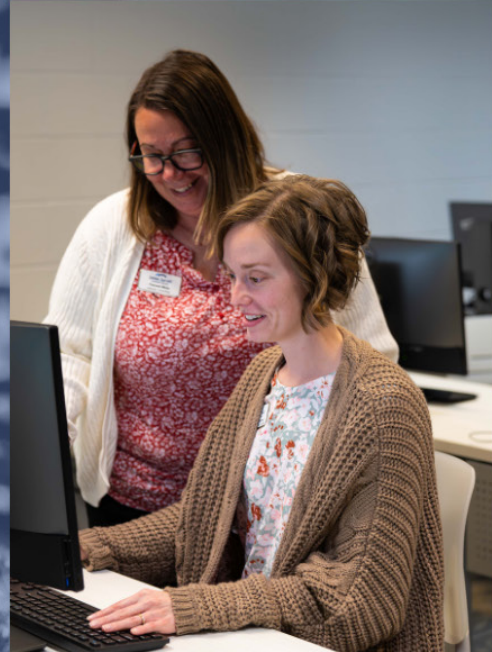

James Sprunt

COMMUNITY COLLEGE



JAMESSPRUNT.EDU
(910) 296-2400

COURSE SCHEDULE
FALL 2023

Ways to pay for your education!

Financial Aid

-  FAFSA
-  VA Benefits
-  Private Loans

Foundation

-  Emergency Loans
-  Scholarships

WIOA

-  Financial assistance

Contact Information:

Financial Aid: (910) 275-6379
jscfinaid@jamesprunt.edu

Foundation: (910) 275-6152
tsandlin@jamesprunt.edu

WIOA: (910) 275-6470
tkennedy@jamesprunt.edu
icarter@jamesprunt.edu



James Sprunt Community College is an Equal Opportunity Employer. The College prohibits discrimination against any person (including staff, faculty or student body) on the basis of race, color, national origin, sex, disability, religion, political affiliation, sexual orientation, gender identity, veteran status, genetic information, or age. If you need assistance or accommodations, please contact 910-296-2400.

COMING THIS FALL!!

James Sprunt
COMMUNITY COLLEGE

MACHINING INDUSTRIAL SYSTEMS

DID YOU KNOW?



A machinist operates and sets up tools such as milling machines, grinders, lathes, and drilling machines.



Machinists can make over \$80,000 annually!



Machinists are in high demand when a part needs to be produced by cutting stock material into anywhere from a few to a thousand pieces!

Contact Paul Hill at (910) 275-6257 TODAY!

| Course Number | Class Name | | Start Date | End Date | Start Time | End Time | Day(s) | Location |
|-------------------------|-------------------------------|-------|------------|------------|------------|----------|--------|-------------------|
| Academic-Related | | | | | | | | |
| ACA-115-51 | Success & Study Skills | LAB | 8/17/2023 | 10/13/2023 | | | | INET |
| ACA-115-81 | Success & Study Skills | LAB | 10/16/2023 | 12/13/2023 | 6:00 PM | 7:40 PM | TH | HALL 112 |
| ACA-122-01 | College Transfer Success | LAB | 8/17/2023 | 12/13/2023 | 10:00 AM | 10:55 AM | M W | HERR 119 |
| ACA-122-02 | College Transfer Success | LAB | 8/17/2023 | 12/13/2023 | 1:00 PM | 1:50 PM | T TH | HOFF 107 |
| ACA-122-03 | College Transfer Success | LAB | 8/17/2023 | 12/13/2023 | 2:30 PM | 3:20 PM | T TH | HOFF 104 |
| ACA-122-51 | College Transfer Success | LAB | 8/17/2023 | 12/13/2023 | | | | INET |
| ACA-122-52 | College Transfer Success | LAB | 9/14/2023 | 12/13/2023 | | | | INET |
| ACA-122-53 | College Transfer Success | LAB | 11/20/2023 | 12/27/2023 | | | | INET |
| Accounting | | | | | | | | |
| ACC-115-51 | College Accounting | CLASS | 8/17/2023 | 12/13/2023 | | | | INET |
| ACC-120-81 | Prin of Financial Accounting | CLASS | 8/17/2023 | 12/13/2023 | 10:00 AM | 11:20 AM | M W | HALL 112/VIRTUAL |
| ACC-121-81 | Prin of Managerial Accounting | CLASS | 8/17/2023 | 12/13/2023 | 12:00 PM | 1:15 PM | T TH | HALL 112/VIRTUAL |
| ACC-129-81 | Individual Income Taxes | CLASS | 8/17/2023 | 12/13/2023 | 11:30 AM | 12:45 PM | MW | HALL 112/VIRTUAL |
| ACC-150-81 | Accounting Software Appl | CLASS | 8/17/2023 | 12/13/2023 | 1:00 PM | 2:20 PM | M W | HALL 125F/VIRTUAL |
| Agriculture | | | | | | | | |
| AGR-150-51 | Ag-O-Metrics | CLASS | 8/17/2023 | 12/13/2023 | | | | INET |
| AGR-140-01 | Agricultural Chemicals | CLASS | 8/17/2023 | 12/13/2023 | 9:00 AM | 10:45 AM | M W | HALL 121 |
| AGR-170-51 | Soil Science | CLASS | 8/17/2023 | 12/13/2023 | | | | INET |
| AGR-214-01 | Agricultural Marketing | CLASS | 8/17/2023 | 12/13/2023 | 8:30 AM | 9:45 AM | T TH | HALL 121 |



SAVE THE DATES!

**Annual
Foundation 5K
and Fun Run**

Friday, August 11th

**38th Annual
Foundation Golf
Tournament**

Thursday, September 14th

**Contact Taylor Sandlin at tsandlin@jamesssprunt.edu or
(910) 275-6152 for more information!**

| Course Number | Class Name | | Start Date | End Date | Start Time | End Time | Day(s) | Location |
|-----------------------|--------------------------|-------|------------|------------|------------|----------|--------|----------|
| Animal Science | | | | | | | | |
| ANS-110-01 | Animal Science | CLASS | 8/17/2023 | 12/13/2023 | 11:00 AM | 12:20 PM | M W | HALL 121 |
| ANS-115-51 | Animal Feeds & Nutrition | CLASS | 8/17/2023 | 12/13/2023 | | | | INET |
| ANS-120-51 | Beef Production | CLASS | 8/17/2023 | 12/13/2023 | | | | INET |
| ANS-140-01 | Swine Production | CLASS | 8/17/2023 | 12/13/2023 | 1:00 PM | 2:45 PM | M W | HALL 121 |
| ANS-180-51 | Equine Production | CLASS | 8/17/2023 | 12/13/2023 | | | | INET |
| ANS-240-51 | Swine Prod Issues | CLASS | 8/17/2023 | 12/13/2023 | | | | INET |
| Art | | | | | | | | |
| ART-111-01 | Art Appreciation | CLASS | 8/17/2023 | 12/13/2023 | 8:30 AM | 9:50 AM | M W | HOFF 218 |
| ART-111-02 | Art Appreciation | CLASS | 8/17/2023 | 12/13/2023 | 12:30 PM | 1:45 PM | T T H | HOFF 218 |
| ART-111-51 | Art Appreciation | CLASS | 8/17/2023 | 12/13/2023 | | | | INET |
| ART-111-52 | Art Appreciation | CLASS | 8/17/2023 | 10/13/2023 | | | | INET |
| ART-111-53 | Art Appreciation | CLASS | 11/20/2023 | 12/27/2023 | | | | INET |
| ART-114-01 | Art History Survey I | CLASS | 8/17/2023 | 12/13/2023 | 10:00 AM | 11:15 AM | T T H | HOFF 218 |
| ART-116-01 | Survey of American Art | CLASS | 8/17/2023 | 12/13/2023 | 1:00 PM | 2:20 PM | M W | HOFF 112 |
| Biology | | | | | | | | |
| BIO-110-51 | Principles of Biology | CLASS | 8/17/2023 | 12/13/2023 | | | | INET |
| BIO-111-01 | General Biology I | CLASS | 8/17/2023 | 12/13/2023 | 10:00 AM | 11:15 AM | T T H | HOFF 212 |
| BIO-111-01 | General Biology I | LAB | 8/17/2023 | 12/13/2023 | 1:30 PM | 4:30 PM | T H | HOFF 213 |
| BIO-111-51 | General Biology I | CLASS | 8/17/2023 | 12/13/2023 | | | | INET |
| BIO-112-01 | General Biology II | CLASS | 8/17/2023 | 12/13/2023 | 10:00 AM | 11:20 AM | M W | HOFF 212 |
| BIO-112-01 | General Biology II | LAB | 8/17/2023 | 12/13/2023 | 1:30 PM | 4:40 PM | M | HOFF 213 |
| BIO-112-51 | General Biology II | CLASS | 8/17/2023 | 12/13/2023 | | | | INET |



Visit our website today!

James Sprunt
COMMUNITY COLLEGE

www.jamessprunt.edu

Join Our Family. Build Your Future.

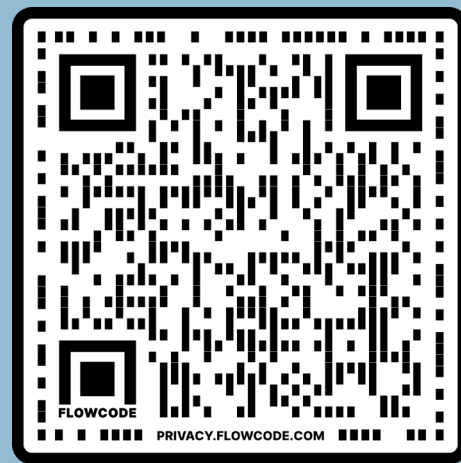

| Course Number | Class Name | | Start Date | End Date | Start Time | End Time | Day(s) | Location |
|-----------------------|----------------------------|-------|------------|------------|------------|----------|--------|------------------|
| BIO-163-01 | Basic Anatomy & Physiology | CLASS | 8/17/2023 | 12/13/2023 | 8:30 AM | 10:25 AM | M W | HOFF 210 |
| BIO-163-01 | Basic Anatomy & Physiology | LAB | 8/17/2023 | 12/13/2023 | 10:40 AM | 12:50 PM | M | HOFF 213 |
| BIO-168-01 | Anatomy and Physiology I | CLASS | 8/17/2023 | 12/13/2023 | 8:30 AM | 9:45 AM | T T H | HOFF 210 |
| BIO-168-01 | Anatomy and Physiology I | LAB | 8/17/2023 | 12/13/2023 | 10:00 AM | 12:50 PM | T | HOFF 213 |
| BIO-168-02 | Anatomy and Physiology I | CLASS | 8/17/2023 | 12/13/2023 | 10:00 AM | 12:50 PM | TH | HOFF 213 |
| BIO-168-51 | Anatomy and Physiology I | CLASS | 8/17/2023 | 12/13/2023 | | | | INET |
| Business | | | | | | | | |
| BUS-110-51 | Introduction to Business | CLASS | 8/17/2023 | 12/13/2023 | | | | INET |
| BUS-110-51 | Introduction to Business | CLASS | 9/14/2023 | 12/13/2023 | | | | INET |
| BUS-110-81 | Introduction to Business | CLASS | 8/17/2023 | 12/13/2023 | 11:30 AM | 12:20 PM | M W | WILL 109/VIRTUAL |
| BUS-115-51 | Business Law I | CLASS | 9/14/2023 | 12/13/2023 | | | | INET |
| BUS-115-81 | Business Law I | CLASS | 8/17/2023 | 12/13/2023 | 1:00 PM | 1:50 PM | T T H | WILL 109/VIRTUAL |
| BUS-121-01 | Business Math | CLASS | 8/17/2023 | 12/13/2023 | 1:00 PM | 2:45 PM | T T H | HALL 113/VIRTUAL |
| BUS-121-01 | Business Math | LAB | 8/17/2023 | 12/13/2023 | 1:55 PM | 2:45 PM | T T H | HALL 113 |
| BUS-121-51 | Business Math | CLASS | 8/17/2023 | 12/13/2023 | | | | INET |
| BUS-137-51 | Principles of Management | CLASS | 8/17/2023 | 12/13/2023 | | | | INET |
| BUS-151-81 | People Skills | CLASS | 8/17/2023 | 12/13/2023 | 8:30 AM | 9:45 AM | T | HALL 113/VIRTUAL |
| BUS-153-51 | Human Resource Management | CLASS | 9/14/2023 | 12/13/2023 | | | | INET |
| BUS-260-81 | Business Communication | CLASS | 8/17/2023 | 12/13/2023 | 11:30 AM | 12:45 PM | TH | HALL 113/VIRTUAL |
| BUS-270-51 | Professional Development | CLASS | 8/17/2023 | 12/13/2023 | | | | INET |
| Chemistry | | | | | | | | |
| CHM-092-51 | Fundamentals of Chemistry | CLASS | 8/17/2023 | 12/13/2023 | | | | INET |
| CHM-151-51 | General Chemistry I | CLASS | 8/17/2023 | 12/13/2023 | | | | INET |
| CHM-152-51 | General Chemistry II | CLASS | 8/17/2023 | 12/13/2023 | | | | INET |
| Communications | | | | | | | | |
| COM-231-51 | Public Speaking | CLASS | 8/17/2023 | 12/13/2023 | | | | INET |
| COM-231-53 | Public Speaking | CLASS | 8/17/2023 | 10/13/2023 | | | | INET |
| COM-231-53 | Public Speaking | CLASS | 11/20/2023 | 12/27/2023 | | | | INET |
| COM-231-54 | Public Speaking | CLASS | 10/16/2023 | 12/13/2023 | | | | INET |

Admissions enrollment process

www.jamessprunt.edu

step 1

Apply



step 2

Submit Transcripts



step 3

**Complete FAFSA
(Financial Aid)**



step 4

**New Student
Orientation**



step 5

Register

Call Student Services at
(910) 275-6360 to register
over the phone or in-person!



| Course Number | Class Name | | Start Date | End Date | Start Time | End Time | Day(s) | Location |
|-------------------------------------|----------------------------|-------|------------|------------|------------|----------|-----------|-------------------|
| Computer Information Systems | | | | | | | | |
| CIS-110-01 | Introduction to Computers | CLASS | 8/17/2023 | 12/13/2023 | 8:30 AM | 9:40 AM | M T T H | HALL 125F/VIRTUAL |
| CIS-110-51 | Introduction to Computers | CLASS | 8/17/2023 | 12/13/2023 | | | | INET |
| CIS-110-51 | Introduction to Computers | CLASS | 10/16/2023 | 12/13/2023 | | | | INET |
| CIS-110-81 | Introduction to Computers | CLASS | 8/17/2023 | 12/13/2023 | 10:00 AM | 11:15 AM | T T H | HERR 115 |
| CIS-110-82 | Introduction to Computers | CLASS | 8/17/2023 | 12/13/2023 | 1:00 PM | 2:15 PM | T T H | HERR 115 |
| CIS-111-21 | Basic PC Literacy | CLASS | 8/17/2023 | 12/13/2023 | 5:30 PM | 8:35 PM | M | WILL 110 |
| CIS-111-51 | Basic PC Literacy | CLASS | 8/17/2023 | 12/13/2023 | | | | INET |
| CIS-111-81 | Basic PC Literacy | CLASS | 8/17/2023 | 12/13/2023 | 8:30 AM | 10:00 AM | F | HALL 125D |
| CTS-115-51 | Info Sys Business Concepts | CLASS | 8/17/2023 | 12/13/2023 | | | | INET |
| Computer Integration | | | | | | | | |
| CTI-110-81 | Web, Pgm, & Db Foundation | CLASS | 8/17/2023 | 12/13/2023 | 1:00 PM | 2:15 PM | M W | HALL 125D |
| CTI-120-01 | Network & Sec Foundation | CLASS | 8/17/2023 | 12/13/2023 | 10:00 AM | 11:45 AM | M W | WILL 110 |
| CTI-120-21 | Network & Sec Foundation | CLASS | 8/17/2023 | 12/13/2023 | 5:30 PM | 9:20 PM | W | WILL 110 |
| CTI-141-01 | Cloud & Storage Concepts | CLASS | 8/17/2023 | 12/13/2023 | 10:00 AM | 12:20 PM | T T H | HALL 125D |
| CTS-120-01 | Hardware/Software Support | CLASS | 8/17/2023 | 12/13/2023 | 10:00 AM | 12:20 PM | T T H | WILL 110 |
| CTS-130-81 | Spreadsheet | CLASS | 8/17/2023 | 12/13/2023 | 1:00 PM | 2:15 PM | T T H | HALL 125D |
| Computer Science | | | | | | | | |
| CSC-151-81 | JAVA Programming | CLASS | 8/17/2023 | 12/13/2023 | 8:30 AM | 9:45 AM | T T H | HERR 115 |
| DBA-110-81 | Database Concepts | CLASS | 8/17/2023 | 12/13/2023 | 8:30 AM | 9:45 AM | M W | HALL 125D |
| Cosmetology | | | | | | | | |
| COS-111-01 | Cosmetology Concepts I | CLASS | 8/17/2023 | 12/13/2023 | 8:00 AM | 8:50 AM | M T W T H | HALL 118 |
| COS-112-01 | Salon I | LAB | 8/17/2023 | 12/13/2023 | 9:00 AM | 3:05 PM | M T W T H | HALL 118 |
| COS-113-01 | Cosmetology Concepts II | CLASS | 8/17/2023 | 12/13/2023 | 8:00 AM | 8:50 AM | M T W T H | HALL 117 |
| COS-114-01 | Salon II | LAB | 8/17/2023 | 12/13/2023 | 9:00 AM | 3:05 PM | M T W T H | HALL 111 |
| COS-117-01 | Cosmetology Concepts IV | CLASS | 8/17/2023 | 12/13/2023 | 8:00 AM | 9:50 AM | M | HALL 119 |
| COS-118-01 | Salon IV | LAB | 8/17/2023 | 12/13/2023 | 10:00 AM | 2:45 PM | M | HALL 111 |
| COS-118-01 | Salon IV | LAB | 8/17/2023 | 12/13/2023 | 9:00 AM | 2:45 PM | T W T H | HALL 111 |
| COS-223-01 | Contemporary Hair Coloring | CLASS | 8/17/2023 | 12/13/2023 | 3:15 PM | 4:30 PM | M | HALL 117 |
| COS-223-01 | Contemporary Hair Coloring | LAB | 8/17/2023 | 12/13/2023 | 3:15 PM | 4:05 PM | T W T H | HALL 117 |

Check out our short-term training options [HERE!](#)



BARBER AND
COSMETOLOGY



COLLEGE AND
CAREER READINESS



DEFENSIVE
DRIVING



HEALTHCARE
TRAINING



PERSONAL
ENRICHMENT



PUBLIC SAFETY



TRANSPORTATION
TRAINING



WORKFORCE
SKILLS



Contact Gloria Wiggins at (910) 275-6198 for more information!

| Course Number | Class Name | | Start Date | End Date | Start Time | End Time | Day(s) | Location |
|-------------------------|---------------------------|-------|------------|------------|------------|----------|--------|----------|
| Criminal Justice | | | | | | | | |
| CJC-111-81 | Intro to Criminal Justice | CLASS | 8/17/2023 | 12/13/2023 | 8:00 AM | 8:50 AM | M W | HALL 120 |
| CJC-112-51 | Criminology | CLASS | 8/17/2023 | 12/13/2023 | | | | INET |
| CJC-122-51 | Community Policing | CLASS | 8/17/2023 | 12/13/2023 | | | | INET |
| CJC-131-81 | Criminal Law | CLASS | 8/17/2023 | 12/13/2023 | 10:30 AM | 11:20 AM | M W | HALL 120 |
| CJC-141-51 | Corrections | CLASS | 8/17/2023 | 12/13/2023 | | | | INET |
| CJC-221-81 | Investigative Principles | CLASS | 8/17/2023 | 12/13/2023 | 9:00 AM | 10:20 AM | M W | HALL 120 |



Join Our Family. Build Your Future.

Program Offerings:

- **Basic Law Enforcement Training**
 - Day and night course offerings
 - 2-semester program
- **Criminal Justice**
 - 16-week courses begin every semester
 - Online and seated options are available
- **Paralegal**
 - Hybrid night course
 - Paralegal Part I is offered in the fall
 - Paralegal Part II and Research & Ethics courses will be held in the spring to complete the program





James Sprunt
 COMMUNITY COLLEGE

For more information, call (910) 275-6170.

| Course Number | Class Name | | Start Date | End Date | Start Time | End Time | Day(s) | Location |
|-------------------------|--------------------------------------|-------|------------|------------|------------|----------|--------|----------|
| Diesel Mechanics | | | | | | | | |
| HET-110-01 | Diesel Engines | CLASS | 8/17/2023 | 12/13/2023 | 8:00 AM | 8:50 AM | T W TH | DIES 105 |
| HET-110-01 | Diesel Engines | LAB | 8/17/2023 | 12/13/2023 | 9:00 AM | 11:50 AM | T W TH | DIES 101 |
| HET-115-01 | Electronic Engines | CLASS | 8/17/2023 | 12/13/2023 | 8:00 AM | 9:50 AM | M | DIES 105 |
| HET-115-01 | Electronic Engines | LAB | 8/17/2023 | 12/13/2023 | 10:00 AM | 1:20 PM | M | DIES 101 |
| HET-125-81 | Preventive Maintenance | CLASS | 8/17/2023 | 12/13/2023 | 2:15 PM | 3:05 PM | T | DIES 105 |
| HET-125-81 | Preventive Maintenance | LAB | 8/17/2023 | 12/13/2023 | 2:15 PM | 3:05 PM | W TH | DIES 101 |
| HET-230-81 | Air Brakes | CLASS | 8/17/2023 | 12/13/2023 | 12:30 PM | 1:20 PM | TH | DIES 105 |
| HET-230-81 | Air Brakes | LAB | 8/17/2023 | 12/13/2023 | 1:20 PM | 2:10 PM | TH | DIES 101 |
| TRN-110-81 | Intro to Transport Tech | CLASS | 8/17/2023 | 12/13/2023 | 12:30 PM | 1:20 PM | T | DIES 105 |
| TRN-110-81 | Intro to Transport Tech | LAB | 8/17/2023 | 12/13/2023 | 1:20 PM | 2:10 PM | T | DIES 101 |
| TRN-140-81 | Transport Climate Control | CLASS | 8/17/2023 | 12/13/2023 | 12:30 PM | 2:10 PM | W | DIES 105 |
| TRN-140-81 | Transport Climate Control | LAB | 8/17/2023 | 12/13/2023 | 1:20 PM | 2:10 PM | W | DIES 101 |
| Drafting | | | | | | | | |
| DFT-151-01 | CAD I | CLASS | 8/17/2023 | 12/13/2023 | 12:20 PM | 1:50 PM | T W TH | WESTPARK |
| DFT-151-21 | CAD I | CLASS | 8/17/2023 | 12/13/2023 | 5:30 PM | 10:10 PM | T | WESTPARK |
| Economics | | | | | | | | |
| ECO-151-51 | Survey of Economics | CLASS | 8/17/2023 | 12/13/2023 | | | | INET |
| ECO-251-51 | Principles of Microeconomics | CLASS | 8/17/2023 | 12/13/2023 | | | | INET |
| Education | | | | | | | | |
| EDU-119-51 | Intro to Early Child Education | CLASS | 8/17/2023 | 12/13/2023 | | | | INET |
| EDU-119-52 | Intro to Early Child Education | CLASS | 11/20/2023 | 12/27/2023 | | | | INET |
| EDU-131-51 | Child, Family, and Community | CLASS | 8/17/2023 | 12/13/2023 | | | | INET |
| EDU-131-51 | Child, Family, and Community | CLASS | 11/20/2023 | 12/27/2023 | | | | INET |
| EDU-144-51 | Child Development I | CLASS | 8/17/2023 | 12/13/2023 | | | | INET |
| EDU-145-51 | Child Development II | CLASS | 8/17/2023 | 12/13/2023 | | | | INET |
| EDU-146-51 | Child Guidance | CLASS | 9/14/2023 | 12/13/2023 | | | | INET |
| EDU-151-51 | Creative Activities | CLASS | 8/17/2023 | 12/13/2023 | | | | INET |
| EDU-151A-51 | Creative Activities Lab | LAB | 8/17/2023 | 12/13/2023 | | | | INET |
| EDU-163-51 | Classroom Management and Instruction | CLASS | 8/17/2023 | 12/13/2023 | | | | INET |
| EDU-216-01 | Foundations of Education | CLASS | 8/17/2023 | 12/13/2023 | 1:00 PM | 2:20 PM | M W | HOFF 107 |
| EDU-216-51 | Foundations of Education | CLASS | 11/20/2023 | 12/27/2023 | | | | INET |
| EDU-221-01 | Children With Exceptionalities | CLASS | 8/17/2023 | 12/13/2023 | 1:00 PM | 2:15 PM | T TH | HOFF 111 |
| EDU-234-51 | Infants, Toddlers, and Twos | CLASS | 8/17/2023 | 12/13/2023 | | | | INET |
| EDU-261-51 | Early Childhood Admin I | CLASS | 8/17/2023 | 10/13/2023 | | | | INET |
| EDU-262-51 | Early Childhood Admin II | CLASS | 10/16/2023 | 12/13/2023 | | | | INET |
| EDU-263-51 | School-Age Program Admin | CLASS | 8/17/2023 | 12/13/2023 | | | | INET |

| Course Number | Class Name | | Start Date | End Date | Start Time | End Time | Day(s) | Location |
|-------------------|--------------------------------|-------|------------|------------|------------|----------|-----------|------------------|
| EDU-279-51 | Literacy Develop and Instruct | CLASS | 9/14/2023 | 12/13/2023 | | | | INET |
| EDU-281-51 | Instruction Strat/Read & Write | CLASS | 8/17/2023 | 12/13/2023 | | | | INET |
| Electrical | | | | | | | | |
| ELC-113-01 | Residential Wiring | CLASS | 8/17/2023 | 12/13/2023 | 7:30 AM | 9:10 AM | T W T H F | HALL 124 |
| ELC-113-21 | Residential Wiring | CLASS | 8/17/2023 | 12/13/2023 | 5:10 PM | 7:45 PM | T W T H | HALL 124 |
| ELC-118-01 | National Electrical Code | CLASS | 8/17/2023 | 12/13/2023 | 1:10 PM | 4:00 PM | W | HALL 124 |
| ELC-132-01 | Electrical Drawings | CLASS | 8/17/2023 | 12/13/2023 | 1:10 PM | 5:00 PM | TH | HALL 124 |
| ELC-138-01 | DC Circuit Analysis | CLASS | 8/17/2023 | 12/13/2023 | 9:20 AM | 10:40 AM | T W T H F | HALL 124 |
| ELC-139-01 | AC Circuit Analysis | CLASS | 8/17/2023 | 12/13/2023 | 10:50 AM | 12:10 PM | T W T H F | HALL 124 |
| English | | | | | | | | |
| ENG-002-51 | Transition English | LAB | 8/17/2023 | 12/13/2023 | | | | INET |
| ENG-002-81 | Transition English | LAB | 8/17/2023 | 12/13/2023 | 10:00 AM | 11:15 AM | T | HOFF 106 |
| ENG-002-82 | Transition English | LAB | 8/17/2023 | 12/13/2023 | 1:00 PM | 2:15 PM | TH | HOFF 106 |
| ENG-011-51 | Writing and Inquiry Support | CLASS | 8/17/2023 | 12/13/2023 | | | | INET |
| ENG-110-51 | Freshman Composition | CLASS | 8/17/2023 | 12/13/2023 | | | | INET |
| ENG-111-01 | Writing and Inquiry | CLASS | 8/17/2023 | 12/13/2023 | 8:30 AM | 9:50 AM | M W | HOFF 104 |
| ENG-111-02 | Writing and Inquiry | CLASS | 8/17/2023 | 12/13/2023 | 10:00 AM | 11:20 AM | M W | HOFF 112 |
| ENG-111-03 | Writing and Inquiry | CLASS | 8/17/2023 | 12/13/2023 | 1:00 PM | 2:20 PM | M W | HOFF 104 |
| ENG-111-51 | Writing and Inquiry | CLASS | 8/17/2023 | 12/13/2023 | | | | INET |
| ENG-111-53 | Writing and Inquiry | CLASS | 8/17/2023 | 10/13/2023 | | | | INET |
| ENG-111-55 | Writing and Inquiry | CLASS | 11/20/2023 | 12/27/2023 | | | | INET |
| ENG-112-01 | Writing/Research | CLASS | 8/17/2023 | 12/13/2023 | 8:30 AM | 9:50 AM | M W | HOFF 112 |
| ENG-112-02 | Writing/Research | CLASS | 8/17/2023 | 12/13/2023 | 10:00 AM | 11:15 AM | T T H | HOFF 112 |
| ENG-112-51 | Writing/Research | CLASS | 8/17/2023 | 12/13/2023 | | | | INET |
| ENG-112-52 | Writing/Research | CLASS | 10/16/2023 | 12/13/2023 | | | | INET |
| ENG-112-55 | Writing/Research | CLASS | 11/20/2023 | 12/27/2023 | | | | INET |
| ENG-115-51 | Oral Communication | CLASS | 8/17/2023 | 12/13/2023 | | | | INET |
| ENG-242-51 | British Literature II | CLASS | 8/17/2023 | 12/13/2023 | | | | INET |
| French | | | | | | | | |
| FRE-111-01 | Elementary French I | CLASS | 8/17/2023 | 12/13/2023 | 8:30 AM | 9:25 AM | M W F | BOYE 149/VIRTUAL |

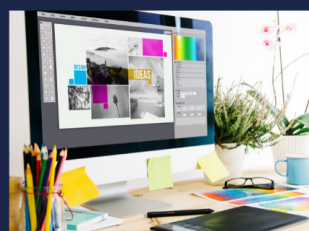
ASSOCIATE • DIPLOMA • CERTIFICATE



Graphic Design

JSCC offers cutting edge technology programs
to prepare you for the workforce!

- Web design
- Use of Adobe Software Programs
- Portfolio Design
- Basic Marketing
- Image Manipulation

James Sprunt
COMMUNITY COLLEGE

Amber Dail • Graphic Design Instructor
adail@jamesprunt.edu • (910) 275-6303

| Course Number | Class Name | | Start Date | End Date | Start Time | End Time | Day(s) | Location |
|---------------------------|-------------------------------|-------|------------|------------|------------|----------|--------|------------------|
| Graphic Design | | | | | | | | |
| GRD-110-51 | Typography I | CLASS | 8/17/2023 | 12/13/2023 | | | | INET |
| GRD-121-81 | Drawing Fundamentals I | CLASS | 8/17/2023 | 12/13/2023 | 1:00 PM | 2:15 PM | T TH | HERR 102 |
| GRD-141-51 | Graphic Design I | CLASS | 8/17/2023 | 12/13/2023 | | | | INET |
| GRD-151-81 | Computer Design Basics | CLASS | 8/17/2023 | 12/13/2023 | 8:30 AM | 9:45 AM | T TH | HERR 100/VIRTUAL |
| GRD-153-51 | Computer Design Tech II | CLASS | 8/17/2023 | 12/13/2023 | | | | INET |
| GRD-241-51 | Graphic Design III | CLASS | 8/17/2023 | 12/13/2023 | | | | INET |
| Health Education | | | | | | | | |
| HEA-110-01 | Personal Health/Wellness | CLASS | 8/17/2023 | 12/13/2023 | 10:00 AM | 11:15 AM | T TH | HOFF 104 |
| HEA-110-51 | Personal Health/Wellness | CLASS | 8/17/2023 | 12/13/2023 | | | | INET |
| HEA-110-52 | Personal Health/Wellness | CLASS | 9/14/2023 | 12/13/2023 | | | | INET |
| HEA-110-55 | Personal Health/Wellness | CLASS | 11/20/2023 | 12/27/2023 | | | | INET |
| History | | | | | | | | |
| HIS-111-01 | World Civilizations I | CLASS | 8/17/2023 | 12/13/2023 | 12:30 PM | 1:50 PM | M W | HOFF 218 |
| HIS-121-51 | Western Civilization I | CLASS | 8/17/2023 | 12/13/2023 | | | | INET |
| HIS-131-01 | American History I | CLASS | 8/17/2023 | 12/13/2023 | 8:30 AM | 9:45 AM | T TH | HOFF 218 |
| HIS-131-51 | American History I | CLASS | 8/17/2023 | 12/13/2023 | | | | INET |
| HIS-131-51 | American History I | CLASS | 8/17/2023 | 10/13/2023 | | | | INET |
| HIS-132-01 | American History II | CLASS | 8/17/2023 | 12/13/2023 | 10:00 AM | 11:20 AM | M W | HOFF 218 |
| HIS-132-52 | American History II | CLASS | 10/16/2023 | 12/13/2023 | | | | INET |
| HIS-132-53 | American History II | CLASS | 11/20/2023 | 12/27/2023 | | | | INET |
| Humanities | | | | | | | | |
| HUM-115-51 | Critical Thinking | CLASS | 8/17/2023 | 12/13/2023 | | | | INET |
| HUM-121-01 | The Nature of America | CLASS | 8/17/2023 | 12/13/2023 | 2:00 PM | 3:15 PM | T TH | HOFF 218 |
| HUM-122-51 | Southern Culture | CLASS | 8/17/2023 | 12/13/2023 | | | | INET |
| Industrial Science | | | | | | | | |
| ISC-121-01 | Environmental Health & Safety | CLASS | 8/17/2023 | 12/13/2023 | 10:30 AM | 11:45 AM | W TH | WESTPARK |
| Math | | | | | | | | |
| MAT-003-51 | Transition Math | LAB | 8/17/2023 | 12/13/2023 | | | | INET |
| MAT-003-81 | Transition Math | LAB | 8/17/2023 | 12/13/2023 | 10:00 AM | 11:15 AM | M | HOFF 106 |
| MAT-003-82 | Transition Math | LAB | 8/17/2023 | 12/13/2023 | 1:00 PM | 2:15 PM | W | HOFF 106 |
| MAT-010-52 | Math Measurement & Literacy | LAB | 8/17/2023 | 12/13/2023 | | | | INET |
| MAT-043-51 | Quantitative Literacy Support | CLASS | 8/17/2023 | 12/13/2023 | | | | INET |
| MAT-071-51 | Precalculus Algebra Support | LAB | 8/17/2023 | 12/13/2023 | | | | INET |
| MAT-110-51 | Math Measurement & Literacy | CLASS | 8/17/2023 | 12/13/2023 | | | | INET |
| MAT-110-81 | Math Measurement & Literacy | CLASS | 8/17/2023 | 12/13/2023 | 8:30 AM | 10:00 AM | F | HOFF 211 |
| MAT-110-81 | Math Measurement & Literacy | CLASS | 8/17/2023 | 12/13/2023 | 8:30 AM | 10:00 AM | F | HOFF 211 |
| MAT-143-01 | Quantitative Literacy | CLASS | 8/17/2023 | 12/13/2023 | 1:00 PM | 3:00 PM | M W | HERR 118 |



Career & College Promise

High school students earn college credit tuition-free at JSCC!

3 Options Available:

- College Transfer
- Career & Technical Education
- Workforce Continuing Education

'23 Spring Recap

- ✓ 425 total enrollment
- ✓ 40 graduates
- ✓ 9 associate degrees
- ✓ 3 electrical diplomas
- ✓ 28 CTE certificates

Scan the QR code to learn more!



**To apply, contact Elizabeth Howard at
ehoward@jamesprunt.edu or (910) 275-6285**

| Course Number | Class Name | | Start Date | End Date | Start Time | End Time | Day(s) | Location |
|-------------------|--------------------------|-------|------------|------------|------------|----------|-----------|----------|
| MAT-143-01 | Quantitative Literacy | CLASS | 8/17/2023 | 12/13/2023 | 1:00 PM | 3:00 PM | M W | HERR 118 |
| MAT-143-51 | Quantitative Literacy | CLASS | 8/17/2023 | 12/13/2023 | | | | INET |
| MAT-171-01 | Precalculus Algebra | CLASS | 8/17/2023 | 12/13/2023 | 10:00 AM | 11:10 AM | M T W T H | HOFF 245 |
| MAT-171-02 | Precalculus Algebra | CLASS | 8/17/2023 | 12/13/2023 | 1:00 PM | 3:15 PM | T T H | HOFF 245 |
| MAT-171-51 | Precalculus Algebra | CLASS | 8/17/2023 | 12/13/2023 | | | | INET |
| MAT-172-51 | Precalculus Trigonometry | CLASS | 8/17/2023 | 12/13/2023 | | | | INET |
| MAT-271-01 | Calculus I | CLASS | 8/17/2023 | 12/13/2023 | 8:30 AM | 9:45 AM | M T W T H | HOFF 245 |
| Mechanical | | | | | | | | |
| MEC-111-01 | Machine Processes I | CLASS | 8/17/2023 | 12/13/2023 | 9:00 AM | 10:25 AM | T | WESTPARK |
| MEC-111-01 | Machine Processes I | LAB | 8/17/2023 | 12/13/2023 | 9:00 AM | 10:25 AM | W T H | WESTPARK |
| Music | | | | | | | | |
| MUS-110-01 | Music Appreciation | CLASS | 8/17/2023 | 12/13/2023 | 1:00 PM | 2:15 PM | T T H | BOYE 107 |
| MUS-110-51 | Music Appreciation | CLASS | 8/17/2023 | 12/13/2023 | | | | INET |
| MUS-110-52 | Music Appreciation | CLASS | 11/20/2023 | 12/27/2023 | | | | INET |
| MUS-112-51 | Introduction to Jazz | CLASS | 8/17/2023 | 12/13/2023 | | | | INET |
| Networking | | | | | | | | |
| NET-125-01 | Introduction to Networks | CLASS | 8/17/2023 | 12/13/2023 | 1:00 PM | 3:25 PM | M W | WILL 110 |
| Nursing | | | | | | | | |
| NUR-101-01 | Practical Nursing I | CLASS | 8/17/2023 | 12/13/2023 | 8:30 AM | 12:05 PM | M W | HOFF 141 |
| NUR-101-01 | Practical Nursing I | LAB | 8/17/2023 | 12/13/2023 | 8:30 AM | 2:30 PM | T | HOFF 134 |
| NUR-101-01 | Practical Nursing I | CLINC | 8/17/2023 | 12/13/2023 | 8:00 AM | 3:00 PM | T H | TBA |
| NUR-111-01 | Intro to Health Concepts | CLASS | 8/17/2023 | 12/13/2023 | 8:30 AM | 10:35 AM | M W | HOFF 123 |
| NUR-111-01 | Intro to Health Concepts | LAB | 8/17/2023 | 12/13/2023 | 1:00 PM | 4:05 PM | M W | HOFF 134 |
| NUR-111-01 | Intro to Health Concepts | CLINC | 8/17/2023 | 12/13/2023 | 8:00 AM | 3:00 PM | F | TBA |
| NUR-111-02 | Intro to Health Concepts | LAB | 8/17/2023 | 12/13/2023 | 1:00 PM | 4:05 PM | M T H | HOFF 134 |
| NUR-114-01 | Holistic Health Concepts | CLASS | 8/17/2023 | 10/13/2023 | 8:30 AM | 11:40 AM | M T H | HOFF 238 |
| NUR-114-01 | Holistic Health Concepts | CLINC | 8/17/2023 | 10/13/2023 | 8:30 AM | 10:30 AM | | HOFF 134 |
| NUR-117-01 | Pharmacology | CLASS | 8/17/2023 | 12/13/2023 | 10:00 AM | 10:50 AM | T H | HOFF 241 |
| NUR-117-01 | Pharmacology | LAB | 8/17/2023 | 12/13/2023 | 1:00 PM | 4:00 PM | W | HOFF 241 |



CPR certification is offered monthly at JSCC!

| | | | |
|------------|-----------------|----------------|-------------------------------|
| CPR | 8/29/23 | Tuesday | 6:00 P.M. - 10:00 P.M. |
| CPR | 9/26/23 | Tuesday | 6:00 P.M. - 10:00 P.M. |
| CPR | 10/31/23 | Tuesday | 6:00 P.M. - 10:00 P.M. |
| CPR | 11/28/23 | Tuesday | 6:00 P.M. - 10:00 P.M. |



For more information, contact Craig Garner at rgarner@jamesprunt.edu or (910) 275-6190

| Course Number | Class Name | | Start Date | End Date | Start Time | End Time | Day(s) | Location |
|---------------------------|---------------------------|-------|------------|------------|------------|----------|--------|------------------|
| NUR-117-02 | Pharmacology | LAB | 8/17/2023 | 12/13/2023 | 1:00 PM | 4:00 PM | TH | HOFF 241 |
| NUR-212-01 | Health System Concepts | CLASS | 10/16/2023 | 12/13/2023 | 8:30 AM | 11:30 AM | M TH | HOFF 238 |
| NUR-212-01 | Health System Concepts | CLINC | 10/16/2023 | 12/13/2023 | 8:30 AM | 10:30 AM | | HOFF 134 |
| Office Systems | | | | | | | | |
| OST-130-81 | Comprehensive Keyboarding | CLASS | 8/17/2023 | 12/13/2023 | 1:00 PM | 2:40 PM | W | HALL 113/VIRTUAL |
| OST-164-81 | Office Editing | CLASS | 8/17/2023 | 12/13/2023 | 8:30 AM | 9:45 AM | TH | HALL 113/VIRTUAL |
| OST-184-81 | Records Management | CLASS | 8/17/2023 | 12/13/2023 | 11:30 AM | 12:45 PM | W | HALL 113/VIRTUAL |
| OST-271-81 | Office Web Technologies | CLASS | 8/17/2023 | 12/13/2023 | 10:00 AM | 10:50 AM | T TH | HALL 113/VIRTUAL |
| Physical Education | | | | | | | | |
| PED-110-51 | Fit and Well for Life | CLASS | 8/17/2023 | 12/13/2023 | | | | INET |
| PED-111-01 | Physical Fitness I | LAB | 8/17/2023 | 12/13/2023 | 10:30 AM | 11:50 AM | M W | HALL 126 |
| PED-111-02 | Physical Fitness I | LAB | 8/17/2023 | 12/13/2023 | 2:00 PM | 3:20 PM | M W | HALL 126 |
| PED-111-51 | Physical Fitness I | LAB | 8/17/2023 | 12/13/2023 | | | | INET |
| Political Science | | | | | | | | |
| POL-120-51 | American Government | CLASS | 8/17/2023 | 12/13/2023 | | | | INET |
| Psychology | | | | | | | | |
| PSY-118-51 | Interpersonal Psychology | CLASS | 8/17/2023 | 12/13/2023 | | | | INET |
| PSY-150-01 | General Psychology | CLASS | 8/17/2023 | 12/13/2023 | 10:00 AM | 11:15 AM | T TH | HOFF 210 |
| PSY-150-02 | General Psychology | CLASS | 8/17/2023 | 12/13/2023 | 12:30 PM | 1:50 PM | M W | HOFF 210 |
| PSY-150-51 | General Psychology | CLASS | 8/17/2023 | 10/13/2023 | | | | INET |
| PSY-150-52 | General Psychology | CLASS | 8/17/2023 | 12/13/2023 | | | | INET |
| PSY-150-53 | General Psychology | CLASS | 11/20/2023 | 12/27/2023 | | | | INET |
| PSY-241-01 | Developmental Psych | CLASS | 8/17/2023 | 12/13/2023 | 10:00 AM | 11:20 AM | M W | HOFF 104 |
| PSY-241-51 | Developmental Psych | CLASS | 8/17/2023 | 12/13/2023 | | | | INET |
| PSY-263-51 | Educational Psychology | CLASS | 9/14/2023 | 12/13/2023 | | | | INET |
| PSY-281-01 | Abnormal Psychology | CLASS | 8/17/2023 | 12/13/2023 | 2:00 PM | 3:15 PM | T TH | HOFF 210 |
| Religion | | | | | | | | |
| REL-110-01 | World Religions | CLASS | 8/17/2023 | 12/13/2023 | 11:30 AM | 12:45 PM | T TH | HERR 119 |
| REL-211-01 | Intro to Old Testament | CLASS | 8/17/2023 | 12/13/2023 | 1:00 PM | 2:20 PM | M W | HERR 119 |
| REL-211-51 | Intro to Old Testament | CLASS | 8/17/2023 | 12/13/2023 | | | | INET |
| REL-211-52 | Intro to Old Testament | CLASS | 11/20/2023 | 12/27/2023 | | | | INET |
| REL-212-01 | Intro to New Testament | CLASS | 8/17/2023 | 12/13/2023 | 9:00 AM | 10:15 AM | T TH | HERR 119 |
| REL-212-51 | Intro to New Testament | CLASS | 8/17/2023 | 12/13/2023 | | | | INET |
| REL-221-01 | Religion in America | CLASS | 8/17/2023 | 12/13/2023 | 8:30 AM | 9:50 AM | M W | HERR 119 |
| REL-221-01 | Religion in America | CLASS | 8/17/2023 | 12/13/2023 | 8:30 AM | 9:50 AM | M W | HERR 119 |
| Sociology | | | | | | | | |
| SOC-210-01 | Introduction to Sociology | CLASS | 8/17/2023 | 12/13/2023 | 8:30 AM | 9:50 AM | M W | HOFF 212 |
| SOC-210-02 | Introduction to Sociology | CLASS | 8/17/2023 | 12/13/2023 | 12:30 PM | 1:45 PM | T TH | HOFF 212 |

| Course Number | Class Name | | Start Date | End Date | Start Time | End Time | Day(s) | Location |
|----------------|---------------------------|-------|------------|------------|------------|----------|--------|----------|
| SOC-210-51 | Introduction to Sociology | CLASS | 8/17/2023 | 12/13/2023 | | | | INET |
| SOC-210-51 | Introduction to Sociology | CLASS | 10/16/2023 | 12/13/2023 | | | | INET |
| SOC-210-52 | Introduction to Sociology | CLASS | 11/20/2023 | 12/27/2023 | | | | INET |
| SOC-213-01 | Sociology of the Family | CLASS | 8/17/2023 | 12/13/2023 | 11:30 AM | 12:50 PM | M W | HOFF 111 |
| SOC-215-51 | Group Processes | CLASS | 8/17/2023 | 12/13/2023 | | | | INET |
| SOC-220-01 | Social Problems | CLASS | 8/17/2023 | 12/13/2023 | 8:30 AM | 9:45 AM | T T H | HOFF 212 |
| SOC-225-51 | Social Diversity | CLASS | 9/14/2023 | 12/13/2023 | | | | INET |
| Spanish | | | | | | | | |
| SPA-111-01 | Elementary Spanish I | CLASS | 8/17/2023 | 12/13/2023 | 8:30 AM | 9:50 AM | M W | HOFF 111 |
| SPA-111-02 | Elementary Spanish I | CLASS | 8/17/2023 | 12/13/2023 | 2:00 PM | 3:15 PM | T T H | HOFF 212 |
| SPA-111-51 | Elementary Spanish I | CLASS | 8/17/2023 | 10/13/2023 | | | | INET |
| SPA-111-52 | Elementary Spanish I | CLASS | 8/17/2023 | 12/13/2023 | | | | INET |
| SPA-111-53 | Elementary Spanish I | CLASS | 11/20/2023 | 12/27/2023 | | | | INET |
| SPA-112-01 | Elementary Spanish II | CLASS | 8/17/2023 | 12/13/2023 | 12:30 PM | 1:50 PM | M W | HOFF 212 |
| SPA-112-02 | Elementary Spanish II | CLASS | 8/17/2023 | 12/13/2023 | 12:30 PM | 1:45 PM | T T H | HOFF 104 |
| SPA-112-51 | Elementary Spanish II | CLASS | 8/17/2023 | 12/13/2023 | | | | INET |
| SPA-112-51 | Elementary Spanish II | CLASS | 10/16/2023 | 12/13/2023 | | | | INET |
| Welding | | | | | | | | |
| WLD-110-02 | Cutting Processes | CLASS | 8/17/2023 | 12/13/2023 | 12:30 PM | 2:15 PM | M W | HERR 114 |
| WLD-110-21 | Cutting Processes | CLASS | 8/17/2023 | 12/13/2023 | 5:30 PM | 9:20 PM | W | HERR 114 |
| WLD-110-81 | Cutting Processes | CLASS | 8/17/2023 | 12/13/2023 | 7:30 AM | 9:05 AM | M W | HERR 114 |
| WLD-112-01 | Basic Welding Processes | CLASS | 8/17/2023 | 12/13/2023 | 7:30 AM | 9:10 AM | T T H | HERR 114 |
| WLD-112-02 | Basic Welding Processes | CLASS | 8/17/2023 | 12/13/2023 | 12:30 PM | 2:15 PM | T T H | HERR 114 |
| WLD-112-21 | Basic Welding Processes | CLASS | 8/17/2023 | 12/13/2023 | 5:30 PM | 9:20 PM | F | HERR 114 |
| WLD-115-01 | SMAW (Stick) Plate | CLASS | 8/17/2023 | 12/13/2023 | 9:15 AM | 12:00 PM | M T | HERR 114 |
| WLD-115-21 | SMAW (Stick) Plate | CLASS | 8/17/2023 | 12/13/2023 | 5:00 PM | 10:30 PM | T T H | HERR 114 |
| WLD-215-21 | SMAW (Stick) Pipe | CLASS | 8/17/2023 | 12/13/2023 | 5:00 PM | 10:30 PM | M | HERR 114 |
| WLD-215-21 | SMAW (Stick) Pipe | LAB | 8/17/2023 | 12/13/2023 | 5:35 PM | 10:30 PM | T | HERR 114 |

James Sprunt Community College Barber School

Day Class

- 1528 Hours
- Approximately 3 Semesters

Night Class

- 1528 Hours
- Approximately 4 Semesters

Weekend Class

- 1528 Hours
- Approximately 6 Semesters

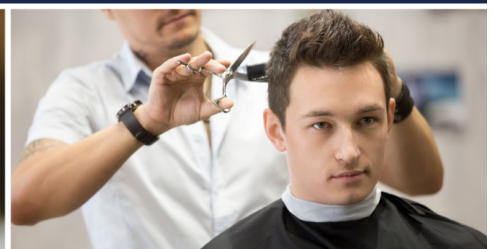



Farming Matters



JSCC offers many degree, diploma, and certificate options for students interested in the wide field of Agriculture!

- Applied Animal Science Technology Associate Degree
 - Agriculture Education Associate Degree
 - Agribusiness Technology Associate Degree
 - Commercial Truck Driving
- Diesel and Heavy Equipment Technology Associate Degree
 - Diesel and Heavy Equipment Technology Diploma
- Diesel and Heavy Equipment Technology Advanced or Basic Certificates
 - Electrical Systems Technology Diploma
 - Electrical Systems Technology Certificate
 - Swine Management Technology Diploma
 - Welding Technology Diploma
 - Welding Technology Certificate



Contact Emily Smith at ebsmith@jamesprunt.edu or (910) 275-6170 for more information about any of our Agriculture related programs!

| Course Name | Start Date | Day(s) | Start Time | End Time | Week(s) | Location | Tuition |
|-------------|------------|--------|------------|----------|---------|----------|---------|
|-------------|------------|--------|------------|----------|---------|----------|---------|

WORKFORCE DEVELOPMENT SHORT-TERM TRAINING

Gloria Wiggins, Associate Vice President of Continuing Education and Workforce Development
gwiggins@jamesprunt.edu • (910) 275-6198

Health-Related Courses

Please register at jamesprunt.edu or contact T. Braswell (910) 275-6194

| | | | | | | | |
|---------------------------------|-----------|--------|----------|----------|---------|----------|----------|
| Nurse Aide I | 8/16/2023 | M W | 1:00 PM | 5:00 PM | 13 wks. | MCGN-176 | \$197.00 |
| Medical Terminology | 8/16/2023 | ONLINE | | | 6 wks. | | \$125.00 |
| Phlebotomy | 8/16/2023 | W | 12:00 PM | 4:00 PM | 17 wks. | MCGN-146 | \$197.00 |
| Phlebotomy | 8/16/2023 | W | 5:00 PM | 9:00 PM | 17 wks. | MCGN-146 | \$197.00 |
| Pharmacy Technician | 8/23/2023 | ONLINE | | | 11 wks. | | \$180.00 |
| HealthCare Billing/Coding | 8/23/2023 | HYBRID | 5:00 PM | 9:00 PM | 11 wks. | MCGN-174 | \$180.00 |
| EKG Technician | 8/30/2023 | ONLINE | | | 10 wks. | | \$180.00 |
| Medication Aide Assisted Living | 9/5/2023 | T | 4:00 PM | 9:00 PM | 3 wks. | MCGN-156 | \$72.00 |
| Healthcare Unit Coordinator | 9/6/2023 | ONLINE | | | 11 wks. | | \$180.00 |
| Medication Aide Skilled | 9/12/2023 | T | 1:00 PM | 5:00 PM | 2 wks. | MCGN-174 | \$72.00 |
| Nurse Aide I | 9/18/2023 | M-TH | 8:00 AM | 12:00 PM | 11 wks. | MCGN-175 | \$197.00 |
| Medical Assistant I | 9/27/2023 | HYBRID | 5:00 PM | 9:00 PM | 14 wks. | MCGN-174 | \$182.00 |
| Nurse Aide Refresher | 10/2/2023 | M T | 3:00 PM | 7:00 PM | 6 wks. | MCGN-174 | \$125.00 |
| Medical Assistant II | 11/2/2023 | W | 5:00 PM | 9:00 PM | 13 wks. | MCGN-174 | \$197.00 |

EMS /Fire/ Public Safety

Please register at jamesprunt.edu or contact C. Garner (910) 275-6190

| | | | | | | | |
|------------------------|------------|--------|---------|----------|---------|----------|----------|
| Advanced EMT Initial | 7/31/2023 | T | 9:00 AM | 4:00 PM | 20 wks. | WILL-107 | \$197.00 |
| EMT Initial | 8/7/2023 | TH | 9:00 AM | 4:00 PM | 19 wks. | WILL-107 | \$197.00 |
| EMT Initial | 8/8/2023 | T TH | 6:00 PM | 10:00 PM | 19 wks. | WILL-107 | \$197.00 |
| NCCR Trauma Con-Ed | 8/21/2023 | ONLINE | | | 6 wks. | | \$70.00 |
| CPR | 8/29/2023 | T | 6:00 PM | 10:00 PM | 1 wk. | WILL-109 | \$72.00 |
| Paramedic Renewal | 9/18/2023 | ONLINE | | | 12 wks. | | \$180.00 |
| CPR | 9/26/2023 | T | 6:00 PM | 10:00 PM | 1 wk. | WILL-109 | \$72.00 |
| NCCR Operations Con-Ed | 10/16/2023 | ONLINE | | | 6 wks. | | \$70.00 |
| CPR | 10/31/2023 | T | 6:00 PM | 10:00 PM | 1 wk. | WILL-109 | \$72.00 |
| CPR | 11/28/2023 | T | 6:00 PM | 10:00 PM | 1 wk. | WILL-109 | \$72.00 |

Interested in a tour of our beautiful campus?

Give us a call at
(910) 275-6124
TODAY!

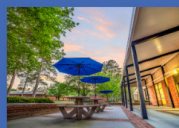

| Course Name | Start Date | Day(s) | Start Time | End Time | Week(s) | Location | Tuition |
|--------------------------------------------------------------------------------------------------------------------|------------|---------|------------|----------|------------|-----------|------------|
| Transportation-Related | | | | | | | |
| Please register at jameessprunt.edu or contact T. Braswell (910) 659-6000 | | | | | | | |
| Hazmat Endorsement | 8/16/2023 | ONLINE | | | 2 wks. | | \$70.00 |
| NC Vehicle Safety Inspection | 9/11/2023 | M T | 6:00 PM | 10:00 PM | 1 wk. | DIES-105 | \$72.00 |
| Hazmat Endorsement | 9/13/2023 | ONLINE | | | 2 wks. | | \$70.00 |
| Commercial Truck Driving (CDL) | 10/2/2023 | M-TH | 9:00 AM | 4:00 PM | 11 wks. | DIES-103 | \$300.00 |
| Commercial Truck Driving (CDL) | 10/2/2023 | M-TH | 5:00 PM | 11:00 PM | 11 wks. | DIES-103 | \$300.00 |
| Hazmat Endorsement | 10/11/2023 | ONLINE | | | 2 wks. | | \$70.00 |
| Hazmat Endorsement | 11/8/2023 | ONLINE | | | 2 wks. | | \$70.00 |
| NC Vehicle Safety Inspection | 11/13/2023 | M T | 6:00 PM | 10:00 PM | 1 wk. | DIES-105 | \$72.00 |
| Barber and Cosmetology | | | | | | | |
| Please register at jameessprunt.edu or contact F. Diaz (910) 275-6185 | | | | | | | |
| Barber Training | 7/17/2023 | M-TH | 8:00 AM | 4:45 PM | 19 wks. | HERR-106 | \$207.00 |
| Barber Training | 8/15/2023 | M-TH | 5:30 AM | 10:00 PM | 18 wks. | HERR-106 | \$197.00 |
| Barber Training | 8/20/2023 | S SU | 9:00 AM | 6:00 PM | 13 wks. | HERR-106 | \$197.00 |
| Latino Programs | | | | | | | |
| Regístrese en jameessprunt.edu o comunicandose con F. Diaz al (910) 275-6185 | | | | | | | |
| Maquillaje y Peinados de Novia | 8/17/2023 | J V | 9:00 AM | 6:00 PM | 1 semana | HALL-118 | \$72.00 |
| Cosmetología | 8/18/2023 | V SA D | 8:00 AM | 7:00 PM | 17 semanas | HALL-116 | \$197.00 |
| Cosmetología | 8/21/2023 | L MA MI | 11:00 AM | 8:00 PM | 16 semanas | HALL-116 | \$197.00 |
| Técnico de Uñas | 8/28/2023 | L MA MI | 8:00 AM | 6:00 PM | 15 semanas | HALL-116 | \$197.00 |
| Técnico de Uñas | 9/8/2023 | V SA D | 8:00 AM | 7:00 PM | 15 semanas | HALL-116 | \$197.00 |
| Conocimientos Básicos de Computación | 9/10/2023 | D | 9:00 AM | 1:00 PM | 13 semanas | HALL-125F | GRATUITO |
| Maquillaje y Peinados de Novia | 10/19/2023 | J V | 9:00 AM | 6:00 PM | 1 semana | HALL-118 | \$72.00 |
| Formas de organizarse para hacer negocios | TBA | L | 6:00 PM | 8:00 PM | 1 semana | HOFF-MONK | GRATUITO |
| Workforce Skills Training / Human Resource Development | | | | | | | |
| Please register at jameessprunt.edu or contact H. Lanier (910) 275-6200 | | | | | | | |
| Effective Teacher Training | 8/2/2023 | ONLINE | | | 4 wks. | | \$70.00 |
| Paralegal Part I | 8/16/2023 | HYBRID | 6:00 PM | 9:00 PM | 12 wks. | BOYE-149 | \$182.00 |
| Ready, Set, Career | 8/16/2023 | ONLINE | | | 4 wks. | | FEE WAIVED |
| Effective Teacher Training | 9/6/2023 | ONLINE | | | 4 wks. | | \$70.00 |
| Ready, Set, Career | 9/6/2023 | ONLINE | | | 4 wks. | | FEE WAIVED |
| SERV Safe Certification | 9/18/2023 | M-TH | 5:00 PM | 9:00 PM | 1 wk. | | \$72.00 |
| Ready, Set, Career | 9/27/2023 | ONLINE | | | 4 wks. | | FEE WAIVED |
| Effective Teacher Training | 10/4/2023 | ONLINE | | | 4 wks. | | \$70.00 |
| Ready, Set, Career | 10/18/2023 | ONLINE | | | 4 wks. | | FEE WAIVED |
| Effective Teacher Training | 11/1/2023 | ONLINE | | | 4 wks. | | \$70.00 |

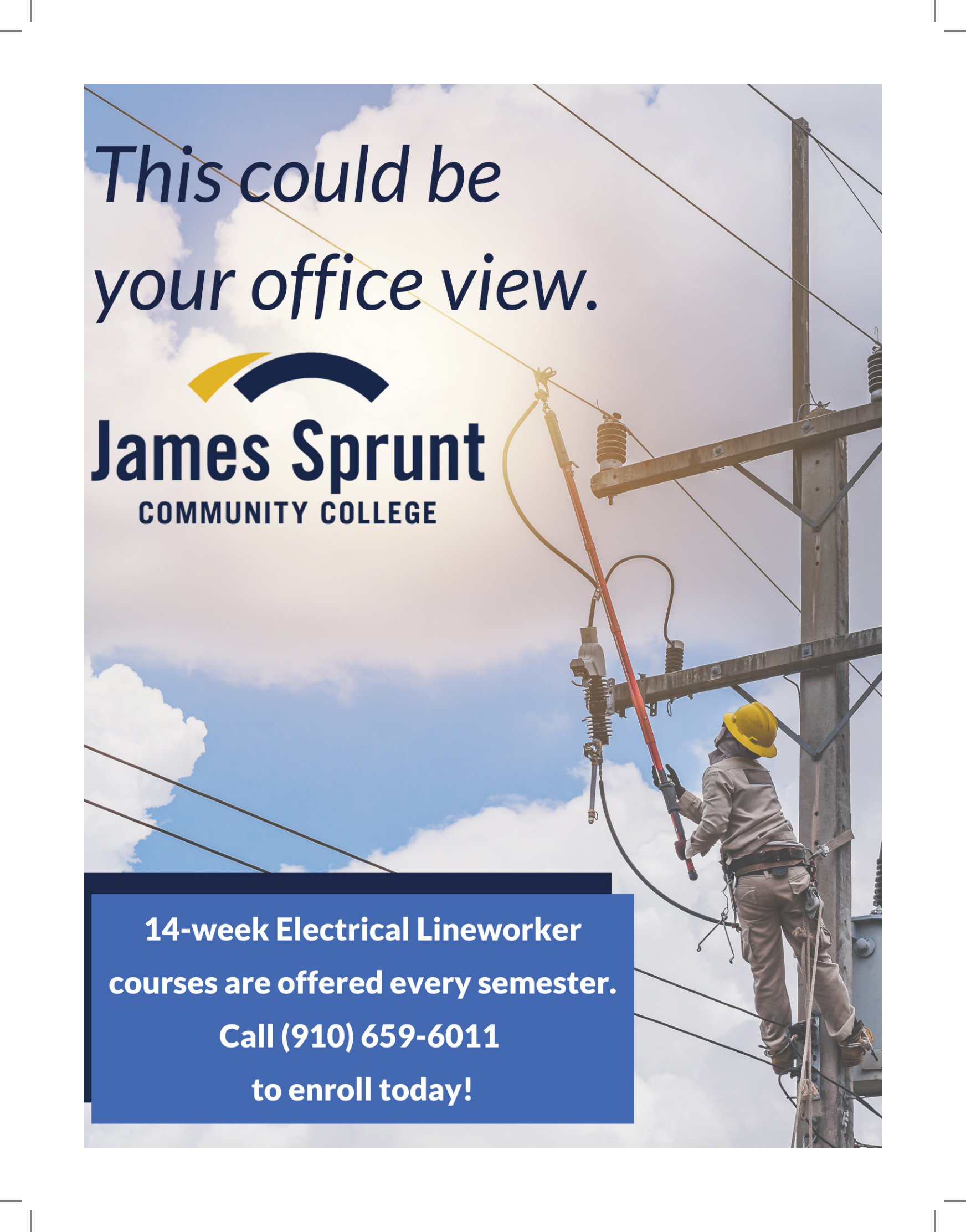

*This could be
your office view.*



James Sprunt
COMMUNITY COLLEGE

**14-week Electrical Lineworker
courses are offered every semester.
Call (910) 659-6011
to enroll today!**

| Course Name | Start Date | Day(s) | Start Time | End Time | Week(s) | Location | Tuition |
|---------------------------------------------------------------------------------------------------------|------------|--------|------------|----------|---------|----------|------------|
| Ready, Set, Career | 11/8/2023 | ONLINE | | | 4 wks. | | FEE WAIVED |
| SERV Safe Certification | 11/13/2023 | M-TH | 5:00 PM | 9:00 PM | 1 wk. | | \$72.00 |
| Ready, Set, Career | 11/29/2023 | ONLINE | | | 4 wks. | | FEE WAIVED |
| Effective Teacher Training | 12/6/2023 | ONLINE | | | 4 wks. | | \$70.00 |
| Please register at jamesprunt.edu or contact K. Lego (910) 275-6466 | | | | | | | |
| Forklift Operator | 7/31/2023 | M-TH | 6:00 PM | 10:00 PM | 1 wk. | WESTPARK | \$72.00 |
| Electrical Residential Wiring | 8/7/2023 | M W | 6:00 PM | 9:00 PM | 17 wks. | HERR-116 | \$182.00 |
| Plumbing | 8/14/2023 | M | 4:00 PM | 10:00 PM | 18 wks. | HALL-115 | \$182.00 |
| Intro to CAD Software | 8/17/2023 | T W Th | 12:20 PM | 2:00 PM | 16 wks. | WESTPARK | \$182.00 |
| Hydraulics-Pneumatics I | 8/17/2023 | T W Th | 7:30 AM | 9:00 AM | 16 wks. | WESTPARK | \$182.00 |
| Environmental Health & Safety | 8/17/2023 | W TH | 10:30 AM | 11:45 AM | 16 wks. | WESTPARK | \$182.00 |
| Machine Processes I | 8/17/2023 | T W Th | 9:00 AM | 10:30 AM | 16 wks. | WESTPARK | \$182.00 |
| Electrical Lineworker | 8/21/2023 | M-TH | 8:00 AM | 4:00 PM | 13 wks. | WESTPARK | \$182.00 |
| Basic Computer 101 | 9/1/2023 | M-TH | 9:00 AM | 12:00 PM | 2 wks. | MCGN-145 | FEE WAIVED |
| Basic Computer 101 | 9/25/2023 | M-TH | 9:00 AM | 12:00 PM | 1 wk. | MCGN-145 | FEE WAIVED |
| Technology in the Workplace | 10/2/2023 | M-TH | 9:00 AM | 12:00 PM | 2 wks. | MCGN-145 | FEE WAIVED |
| Communication w/ Gen X, Y, Z | 10/19/2023 | TH | 9:00 AM | 12:00 PM | 2 wks. | MCGN-145 | FEE WAIVED |
| Effective Digital Communication | 10/30/2023 | M-TH | 9:00 AM | 12:00 PM | 2 wks. | MCGN-145 | FEE WAIVED |
| Working Smart in the Workplace | 11/13/2023 | M-TH | 9:00 AM | 1:00 PM | 2 wks. | MCGN-145 | FEE WAIVED |
| Computer Basics | 11/27/2023 | M-TH | 9:00 AM | 12:00 PM | 2 wks. | MCGN-145 | FEE WAIVED |
| Resume, Rehab, and Interview Prep | 12/11/2023 | M T W | 9:00 AM | 12:00 PM | 1 wk. | MCGN-145 | FEE WAIVED |



'Tis the Season

for 5-week Holiday Bridge Classes

Holiday Bridge Classes are 5-weeks and a great way to get ahead or catch up this Holiday Season!

NOVEMBER 20TH - DECEMBER 27TH 2023

ACA-122 COLLEGE TRANSFER SUCCESS

ART-111 ART APPRECIATION

COM-231 PUBLIC SPEAKING

EDU-119 INTRO EARLY CHILDHOOD EDU

EDU-131 CHILD, FAMILY, & COMMUNITY

EDU-216 FOUNDATIONS OF EDUCATION

ENG-111 WRITING AND INQUIRY

ENG-112 WRITING AND RESEARCH

HEA-110 PERSONAL HEALTH & WELLNESS

HIS-132 AMERICAN HISTORY II

MUS-110 MUSIC APPRECIATION

PSY-150 GENERAL PSYCHOLOGY

REL-211 INTRO TO OLD TESTAMENT

SOC-210 INTRO TO SOCIOLOGY

SPA-111 ELEMENTARY SPANISH



James Sprunt
COMMUNITY COLLEGE

Contact Student Services at (910) 275-6360 to register!

| Course Name | Start Date | Day(s) | Start Time | End Time | Week(s) | Location | Tuition |
|------------------------------------------------------------------------------------------------------------------|------------|--------|------------|----------|---------|----------|------------|
| Personal Enrichment | | | | | | | |
| Please register at jameessprunt.edu or contact P. Underwood (910) 275-6192 | | | | | | | |
| Basic Sewing | 7/8/2023 | S | 9:00 AM | 1:00 PM | 6 wks. | CHARITY | \$57.00 |
| Cake Decorating | 8/10/2023 | TH | 6:00 PM | 9:00 PM | 8 wks. | WILL-101 | \$57.00 |
| Notary Public | 8/23/2023 | W | 8:00 AM | 4:30 PM | 1 wk. | MCGN-156 | \$70.00 |
| Notary Public | 8/26/2023 | S | 9:00 AM | 5:30 PM | 1 wk. | MCGN-156 | \$70.00 |
| Basic Sewing | 9/9/2023 | S | 9:00 AM | 1:00 PM | 6 wks. | CHARITY | \$57.00 |
| Notary Public | 9/11/2023 | M W | 6:00 PM | 10:00 PM | 1 wk. | MCGN-145 | \$70.00 |
| Notary Public | 9/20/2023 | W | 8:00 AM | 4:30 PM | 1 wk. | MCGN-156 | \$70.00 |
| Cake Decorating | 10/12/2023 | TH | 6:00 PM | 9:00 PM | 8 wks. | WILL-101 | \$57.00 |
| Notary Public | 10/14/2023 | S | 9:00 AM | 5:30 PM | 1 wk. | MCGN-156 | \$70.00 |
| Basic Sewing | 11/4/2023 | S | 9:00 AM | 1:00 PM | 6 wks. | CHARITY | \$57.00 |
| Notary Public | 11/8/2023 | W | 8:00 AM | 4:30 PM | 1 wk. | MCGN-156 | \$70.00 |
| Notary Public | 11/13/2023 | M W | 6:00 PM | 10:00 PM | 1 wk. | MCGN-145 | \$70.00 |
| Notary Public | 12/16/2023 | S | 9:00 AM | 5:30 PM | 1 wk. | MCGN-156 | \$70.00 |
| Defensive Driving | | | | | | | |
| Please register at jameessprunt.edu or contact H. Lanier (910) 275-6200 | | | | | | | |
| Defensive Driving-8HR | 8/5/2023 | S | 8:00 AM | 5:00 PM | 1 wk. | MCGN-175 | \$100.00 |
| Defensive Driving-4HR | 9/2/2023 | S | 8:00 AM | 12:00 PM | 1 wk. | MCGN-175 | \$60.00 |
| Defensive Driving-8HR | 9/2/2023 | S | 8:00 AM | 5:00 PM | 1 wk. | MCGN-175 | \$100.00 |
| Defensive Driving-4HR | 10/7/2023 | S | 8:00 AM | 12:00 PM | 1 wk. | MCGN-175 | \$60.00 |
| Defensive Driving-8HR | 10/7/2023 | S | 8:00 AM | 5:00 PM | 1 wk. | MCGN-175 | \$100.00 |
| Defensive Driving-4HR | 11/4/2023 | S | 8:00 AM | 12:00 PM | 1 wk. | MCGN-175 | \$60.00 |
| Defensive Driving-8HR | 11/4/2023 | S | 8:00 AM | 5:00 PM | 1 wk. | MCGN-175 | \$100.00 |
| Defensive Driving-4HR | 12/2/2023 | S | 8:00 AM | 12:00 PM | 1 wk. | MCGN-175 | \$60.00 |
| Defensive Driving-8HR | 12/2/2023 | S | 8:00 AM | 5:00 PM | 1 wk. | MCGN-175 | \$100.00 |
| College and Career Readiness | | | | | | | |
| Please register at jameessprunt.edu or contact L. Whaley (910) 275-6199 | | | | | | | |
| Adult High School (AHS) | WEEKLY | ONLINE | | | Ongoing | | FEE WAIVED |
| Adult High School (AHS) | WEEKLY | M-TH | 8:00 AM | 12:00 PM | Ongoing | BOYE-209 | FEE WAIVED |
| Adult High School (AHS) | WEEKLY | M-TH | 1:00 PM | 5:00 PM | Ongoing | BOYE-209 | FEE WAIVED |
| Adult High School (AHS) | WEEKLY | M W | 5:30 PM | 8:30 PM | Ongoing | BOYE-212 | FEE WAIVED |
| Adult High School (AHS) | WEEKLY | T TH | 5:30 PM | 8:30 PM | Ongoing | BOYE-212 | FEE WAIVED |
| High School Equivalency (GED) | WEEKLY | ONLINE | | | Ongoing | | FEE WAIVED |
| High School Equivalency (GED) | WEEKLY | M-TH | 8:00 AM | 12:00 PM | Ongoing | BOYE-209 | FEE WAIVED |
| High School Equivalency (GED) | WEEKLY | M-TH | 1:00 PM | 5:00 PM | Ongoing | BOYE-209 | FEE WAIVED |
| High School Equivalency (GED) | WEEKLY | M W | 5:30 PM | 8:30 PM | Ongoing | BOYE-212 | FEE WAIVED |
| High School Equivalency (GED) | WEEKLY | T TH | 5:30 PM | 8:30 PM | Ongoing | BOYE-212 | FEE WAIVED |

| Course Name | Start Date | Day(s) | Start Time | End Time | Week(s) | Location | Tuition |
|-----------------------------------------------|--------------|--------|------------|----------|---------|----------|----------------|
| English Language Acquisition (ESL) | WEEKLY | M W | 9:00 AM | 12:00 PM | Ongoing | BOYE-226 | FEE WAIVED |
| English Language Acquisition (ESL) - Level II | WEEKLY | M W | 5:00 PM | 8:00 PM | Ongoing | BOYE-209 | FEE WAIVED |
| English Language Acquisition (ESL) | WEEKLY | T TH | 5:30 PM | 8:30 PM | Ongoing | BMF-101 | FEE WAIVED |
| English Language Acquisition (ESL) - Level I | WEEKLY | T TH | 5:00 PM | 9:00 PM | Ongoing | BOYE-209 | FEE WAIVED |
| U.S. Citizenship Class (ESL) | SEMANALMENTE | T TH | 5:30 PM | 8:30 PM | 8 wks. | BOYE-226 | LIBRE DE COSTO |

Small Business Center

For more information, please contact T. Braswell (910) 659-6000

| | | | | | | | |
|------------------------------------------------------------------------|------------|---|---------|---------|-------|-----------|------------|
| 20 Things to Consider Before Starting Your Own Business or Side Hustle | 9/6/2023 | W | 6:00 PM | 8:00 PM | 1 wk. | INET-VIRT | FEE WAIVED |
| Create Your Own Business Planner | 9/13/2023 | W | 6:00 PM | 8:00 PM | 1 wk. | INET-VIRT | FEE WAIVED |
| Low Budget Marketing and Advertising Your New Business | 9/20/2023 | W | 6:00 PM | 8:00 PM | 1 wk. | INET-VIRT | FEE WAIVED |
| How to Attract New Customers and Keep the Ones You Know | 9/27/2023 | W | 6:00 PM | 8:00 PM | 1 wk. | INET-VIRT | FEE WAIVED |
| 10 Ways to Jump Start Positive Cash Flow Plus Important Borrowing Tips | 10/4/2023 | W | 6:00 PM | 8:00 PM | 1 wk. | INET-VIRT | FEE WAIVED |
| Bookkeeping, Forecasting, Negotiating | 10/11/2023 | W | 6:00 PM | 8:00 PM | 1 wk. | INET-VIRT | FEE WAIVED |
| Taxes, Depreciating, How to Close Deals | 10/18/2023 | W | 6:00 PM | 8:00 PM | 1 wk. | INET-VIRT | FEE WAIVED |
| Understanding Depreciation Basics for New Business Owners | 11/1/2023 | W | 6:00 PM | 8:00 PM | 1 wk. | INET-VIRT | FEE WAIVED |
| How to Avoid Problems, Surprises, and Audits | 11/1/2023 | W | 6:00 PM | 8:00 PM | 1 wk. | INET-VIRT | FEE WAIVED |
| 20 Businesses You Can Start with \$100 or Less and How to Do It | 11/8/2023 | W | 6:00 PM | 8:00 PM | 1 wk. | INET-VIRT | FEE WAIVED |
| Customer Relations | 11/8/2023 | W | 6:00 PM | 8:00 PM | 1 wk. | INET-VIRT | FEE WAIVED |
| Basic Forecasting for More Sales-Creating Your Own Crystal Ball | 11/15/2023 | W | 6:00 PM | 8:00 PM | 1 wk. | INET-VIRT | FEE WAIVED |
| Negotiating Basics 10 Must Know Negotiating Strategies | 11/15/2023 | W | 6:00 PM | 8:00 PM | 1 wk. | INET-VIRT | FEE WAIVED |
| How to Find, Train, and Retain the Best Employees | 11/29/2023 | W | 6:00 PM | 8:00 PM | 1 wk. | INET-VIRT | FEE WAIVED |
| Become a Dream Manager | 11/29/2023 | W | 6:00 PM | 8:00 PM | 1 wk. | INET-VIRT | FEE WAIVED |
| How to Set Prices | 12/6/2023 | W | 6:00 PM | 8:00 PM | 1 wk. | INET-VIRT | FEE WAIVED |
| Conquering the Competition Everyday | 12/6/2023 | W | 6:00 PM | 8:00 PM | 1 wk. | INET-VIRT | FEE WAIVED |



CENTRO EDUCATIVO LATINO

PROGRAMAS EN ESPAÑOL

ASISTENCIA BILINGÜE

APOYO COMUNITARIO

**DEDICADOS A CONSTRUIR UNA
FUERZA LABORAL MÁS FUERTE**

910.275.6407

Únete a Nuestra Familia.
Construye tu Futuro.

www.jamessprunt.edu



Are you interested in taking Electrical Courses at JSCC?

We offer a variety of Electrical Courses in English and Spanish to help you achieve your career goals!

**Electrical Systems
Technology Diploma**
40 CREDIT HOURS



**Electrical Systems
Technology Certificate**
16 CREDIT HOURS

**Electrical
Residential Wiring**
17 WEEKS



**TAMBIÉN OFRECIDOS
EN ESPAÑOL!!**



Electricidad Residencial
17 SEMANAS

Contact Philip Anderson for more information (910) 275-6299
Contacte a Flor Diaz para mas informacion (910) 275-6185



133 James Sprunt Drive
PO Box 398
Kenansville, NC 28349



REMINDER

REGISTER NOW FOR FALL 2023!

- 16-week courses begin August 17
- 12-week courses begin September 14
- 8-week courses begin October 16
- 5-Week courses begin November 20

(910) 275-6360

With a variety of seated, online, and hybrid courses to meet your educational needs, James Sprunt Community College encourages you to explore your options with us!

JOIN OUR FAMILY. BUILD YOUR FUTURE.



James Sprunt Community College is accredited by the Southern Association of Colleges and Schools Commission on Colleges to award associate degrees, diplomas, and certificates. Contact the Commission on Colleges at 1866 Southern Lane, Decatur, Georgia 30033-4097 or call 404-679-4500 for questions about the accreditation of James Sprunt Community College.

Visit our website at www.jamessprunt.edu!
Follow us on social media!

