



James Sprunt

COMMUNITY COLLEGE



COURSE SCHEDULE SUMMER 2026

JAMESSPRUNT.EDU
(910) 296-2400

Welcome to the family, Dr. Shannon Hair!



James Sprunt

COMMUNITY COLLEGE



James Sprunt Community College proudly welcomes Dr. Shannon Hair as our 7th President. With a strong commitment to student success, workforce development, and community partnerships, Dr. Hair brings a vision for continued growth and opportunity across Duplin County and beyond. We look forward to the leadership and innovation he will bring to the Spartan community!

James Sprunt Community College is an Equal Opportunity Employer. The College prohibits discrimination against any person (including staff, faculty or student body) on the basis of race, color, national origin, sex, disability, religion, political affiliation, sexual orientation, gender identity, veteran status, genetic information, or age. If you need assistance or accommodations, please contact 910-296-2400.

Ways to pay for your education!

Financial Aid

(910) 275-6379 / jscfinaid@jamesprunt.edu

 FAFSA  VA Benefits  Private Loans

Foundation

(910) 275-6152 / tsandlin@jamesprunt.edu

 Emergency Loans  Scholarships

WIOA

(910) 275-6470 / icarter@jamesprunt.edu

 Financial Assistance



James Sprunt
COMMUNITY COLLEGE
Join Our Family. Build Your Future.

Curriculum Section Numbers

- 01-09 - Traditional or virtual sessions
- 21-29 - Traditional evening courses
- 51-59 - 100% asynchronous (online/attendance not required on specific meeting days. Attendance based on the completion of weekly online course work) (may require proctored exams but provided in the syllabus at the beginning of the semester)
- 81-89 - Hybrid (a combination of synchronous (F2F) and asynchronous (online). Attendance is required for synchronous class meetings listed in the course schedule)
- 91-95 - ITV/Video Conferencing (attendance is required for synchronous class meetings)

| Course Number | Class Name | | Start Date | End Date | Start Time | End Time | Day(s) | Location |
|-------------------------------------|------------------------------|-------|------------|-----------|------------|----------|--------|----------|
| CURRICULUM | | | | | | | | |
| Academic-Related | | | | | | | | |
| ACA-115-51A | Success & Study Skills | LAB | 5/20/2026 | 7/16/2026 | | | | INET |
| ACA-122-51A | College Transfer Success | LAB | 5/20/2026 | 7/16/2026 | | | | INET |
| ACA-122-52B | College Transfer Success | LAB | 6/2/2026 | 7/29/2026 | | | | INET |
| ACA-122-53B | College Transfer Success | LAB | 6/2/2026 | 7/29/2026 | | | | INET |
| Accounting | | | | | | | | |
| ACC-180-51 | Practices in Bookkeeping | CLASS | 5/20/2026 | 7/29/2026 | | | | INET |
| ACC-120-51 | Prin of Financial Accounting | CLASS | 5/20/2026 | 7/29/2026 | | | | INET |
| ACC-140-51 | Payroll Accounting | CLASS | 5/20/2026 | 7/29/2026 | | | | INET |
| Air Cond, Heating and Refrig | | | | | | | | |
| AHR-120-81 | HVACR Maintenance | LAB | 5/20/2026 | 7/29/2026 | 7:30 AM | 12:10 PM | TH | WPBT 200 |
| Animal Science | | | | | | | | |
| ANS-110-51 | Animal Science | CLASS | 5/20/2026 | 7/29/2026 | | | | INET |
| ANS-180-51 | Equine Production | CLASS | 5/20/2026 | 7/29/2026 | | | | INET |
| ANS-240-51 | Swine Prod Issues | CLASS | 5/20/2026 | 7/29/2026 | | | | INET |
| Art | | | | | | | | |
| ART-111-51 | Art Appreciation | CLASS | 5/20/2026 | 7/29/2026 | | | | INET |
| ART-111-52B | Art Appreciation | CLASS | 6/2/2026 | 7/29/2026 | | | | INET |
| ART-114-52 | Art History Survey I | CLASS | 5/20/2026 | 7/29/2026 | | | | INET |
| Biology | | | | | | | | |
| BIO-110-51 | Principles of Biology | CLASS | 5/20/2026 | 7/29/2026 | | | | INET |
| BIO-168-51 | Anatomy and Physiology I | CLASS | 5/20/2026 | 7/29/2026 | | | | INET |
| BIO-169-51 | Anatomy and Physiology II | CLASS | 5/20/2026 | 7/29/2026 | | | | INET |
| BIO-275-51 | Microbiology | CLASS | 5/20/2026 | 7/29/2026 | | | | INET |
| Blueprint Reading | | | | | | | | |
| BPR-111-51 | Print Reading | CLASS | 5/20/2026 | 7/29/2026 | | | | INET |



**Your Future
Adds Up at JSCC**

Train for a rewarding career in Accounting,
right here at home.

Enroll Today | jamesprunt.edu



| Course Number | Class Name | | Start Date | End Date | Start Time | End Time | Day(s) | Location |
|----------------------------------------|---------------------------|-------|------------|-----------|------------|----------|--------|----------|
| Business | | | | | | | | |
| BUS-110-51A | Introduction to Business | CLASS | 5/20/2026 | 7/16/2026 | | | | INET |
| BUS-115-51A | Business Law I | CLASS | 5/20/2026 | 7/16/2026 | | | | INET |
| BUS-137-51A | Principles of Management | CLASS | 5/20/2026 | 7/16/2026 | | | | INET |
| BUS-260-X2A | Business Communication | CLASS | 5/20/2026 | 7/16/2026 | | | | INET |
| BUS-270-51 | Professional Development | CLASS | 5/20/2026 | 7/29/2026 | | | | INET |
| Chemistry | | | | | | | | |
| CHM-151-51 | General Chemistry I | CLASS | 5/20/2026 | 7/29/2026 | | | | INET |
| CHM-152-51 | General Chemistry II | CLASS | 5/20/2026 | 7/29/2026 | | | | INET |
| Computer Information Systems | | | | | | | | |
| CIS-110-51 | Introduction to Computers | CLASS | 5/20/2026 | 7/29/2026 | | | | INET |
| CIS-115-51A | Intro to Prog & Logic | CLASS | 5/20/2026 | 7/16/2026 | | | | INET |
| Computer Information Technology | | | | | | | | |
| CTS-130-51 | Spreadsheet | CLASS | 5/20/2026 | 7/29/2026 | | | | INET |
| Criminal Justice | | | | | | | | |
| CJC-111-51A | Intro to Criminal Justice | CLASS | 5/20/2026 | 7/16/2026 | | | | INET |
| CJC-225-51A | Crisis Intervention | CLASS | 5/20/2026 | 7/16/2026 | | | | INET |
| CJC-231-51A | Constitutional Law | CLASS | 5/20/2026 | 7/16/2026 | | | | INET |
| Communication | | | | | | | | |
| COM-120-51 | Intro Interpersonal Com | CLASS | 5/20/2026 | 7/29/2026 | | | | INET |
| COM-231-51 | Public Speaking | CLASS | 5/20/2026 | 7/29/2026 | | | | INET |
| COM-231-52B | Public Speaking | CLASS | 6/2/2026 | 7/29/2026 | | | | INET |
| Cosmetology | | | | | | | | |
| COS-115-01 | Cosmetology Concepts III | CLASS | 5/20/2026 | 7/29/2026 | 8:15 AM | 10:00 AM | M - TH | HALL 117 |
| COS-116-01 | Salon III | LAB | 5/20/2026 | 7/29/2026 | 10:10 AM | 3:15 PM | M - TH | HALL 111 |
| COS-119-51 | Esthetics Concepts I | CLASS | 5/20/2026 | 7/29/2026 | | | | INET |
| Computer Science | | | | | | | | |
| CSC-120-51A | Computing Fundamentals I | CLASS | 5/20/2026 | 7/16/2026 | | | | INET |
| CSC-139-51A | Visual BASIC Programming | CLASS | 5/20/2026 | 7/16/2026 | | | | INET |

Ready for a
beautiful
career?

James Sprunt
COMMUNITY COLLEGE



JSCC offers Cosmetology training through
Certification • Diploma • Degree
Your future looks so good!

For more information, contact Angela Barbour at (910) 275-6186

| Course Number | Class Name | | Start Date | End Date | Start Time | End Time | Day(s) | Location |
|------------------------------------|--------------------------------|-------|------------|-----------|------------|----------|--------|-----------|
| Education | | | | | | | | |
| EDU-119-51 | Intro to Early Child Education | CLASS | 5/20/2026 | 7/29/2026 | | | | INET |
| EDU-131-51 | Child, Family, and Community | CLASS | 5/20/2026 | 7/29/2026 | | | | INET |
| EDU-144-51 | Child Development I | CLASS | 5/20/2026 | 7/29/2026 | | | | INET |
| EDU-145-51 | Child Development II | CLASS | 5/20/2026 | 7/29/2026 | | | | INET |
| EDU-153-51 | Health, Safety and Nutrition | CLASS | 5/20/2026 | 7/29/2026 | | | | INET |
| EDU-153A-51 | Health, Safety & Nutrition Lab | LAB | 5/20/2026 | 7/29/2026 | | | | INET |
| EDU-216-51 | Foundations of Education | CLASS | 5/20/2026 | 7/29/2026 | | | | INET |
| EDU-234-51 | Infants, Toddlers, and Twos | CLASS | 5/20/2026 | 7/29/2026 | | | | INET |
| Electrical | | | | | | | | |
| ELC-114-01A | Commercial Wiring | CLASS | 5/20/2026 | 7/16/2026 | 12:00 PM | 5:00 PM | T,W,TH | HALL 124 |
| ELC-115-01A | Industrial Wiring | CLASS | 5/20/2026 | 7/16/2026 | 12:00 PM | 5:00 PM | T,W,TH | HALL 125E |
| ELC-117-01A | Motors and Controls | CLASS | 5/20/2026 | 7/16/2026 | 12:00 PM | 5:00 PM | T,W,TH | HALL 115 |
| ELC-128-01 | Intro to PLC | CLASS | 5/20/2026 | 7/29/2026 | 7:30 AM | 12:00 PM | M,T | HALL 125F |
| ELC-139-01A | AC Circuit Analysis | CLASS | 5/20/2026 | 7/16/2026 | 7:30 AM | 11:00 AM | T,W,TH | HALL 115 |
| ELC-215-01A | Electrical Maintenance | CLASS | 5/20/2026 | 7/16/2026 | 8:00 AM | 10:55 AM | T,W,TH | HALL 124 |
| Electronics | | | | | | | | |
| ELN-229-81 | Industrial Electronics | LAB | 5/20/2026 | 7/29/2026 | 7:30 AM | 11:50 AM | W | WPBT 200 |
| English | | | | | | | | |
| ENG-025-51 | College English Skills | CLASS | 5/20/2026 | 7/29/2026 | | | | INET |
| ENG-110-81 | Freshman Composition | CLASS | 5/20/2026 | 7/29/2026 | 3:30 PM | 4:30 PM | M | HALL 115 |
| ENG-111-51A | Writing and Inquiry | CLASS | 5/20/2026 | 7/16/2026 | | | | INET |
| ENG-111-52A | Writing and Inquiry | CLASS | 5/20/2026 | 7/16/2026 | | | | INET |
| ENG-111-53B | Writing and Inquiry | CLASS | 6/2/2026 | 7/29/2026 | | | | INET |
| ENG-112-51A | Writing/Research | CLASS | 5/20/2026 | 7/16/2026 | | | | INET |
| ENG-112-52B | Writing/Research | CLASS | 6/2/2026 | 7/29/2026 | | | | INET |
| ENG-242-51A | British Literature II | CLASS | 5/20/2026 | 7/16/2026 | | | | INET |
| Graphic Design | | | | | | | | |
| GRD-121-51 | Drawing Fundamentals I | CLASS | 5/20/2026 | 7/29/2026 | | | | INET |
| GRD-141-51 | Graphic Design I | CLASS | 5/20/2026 | 7/29/2026 | | | | INET |
| Health Education | | | | | | | | |
| HEA-110-51A | Personal Health/Wellness | CLASS | 5/20/2026 | 7/16/2026 | | | | INET |
| Heavy Equipment Maintenance | | | | | | | | |
| HET-114-01 | Power Trains | CLASS | 5/20/2026 | 7/29/2026 | 10:25 AM | 5:40 PM | W,TH | DIES 105 |



www.jamessprunt.edu

| Course Number | Class Name | | Start Date | End Date | Start Time | End Time | Day(s) | Location |
|---------------------------|---------------------------------------|-------|------------|-----------|------------|----------|--------|----------|
| History | | | | | | | | |
| HIS-112-51A | World Civilizations II | CLASS | 5/20/2026 | 7/16/2026 | | | | INET |
| HIS-131-51 | American History I | CLASS | 5/20/2026 | 7/29/2026 | | | | INET |
| HIS-132-81 | American History II | CLASS | 5/20/2026 | 7/29/2026 | 10:30 AM | 11:45 AM | M | HOFF 218 |
| Humanities | | | | | | | | |
| HUM-115-51 | Critical Thinking | CLASS | 5/20/2026 | 7/29/2026 | | | | INET |
| Maintenance | | | | | | | | |
| MNT-222-81 | Industrial Sys Schematics | LAB | 5/20/2026 | 7/29/2026 | 7:30 AM | 11:00 AM | T | WPBT 200 |
| Math | | | | | | | | |
| MAT-025-51 | Concepts of Essential Math/Statistics | CLASS | 5/20/2026 | 7/29/2026 | | | | INET |
| MAT-035-51 | Concepts of Algebra | CLASS | 5/20/2026 | 7/29/2026 | | | | INET |
| MAT-110-51 | Math Measurement & Literacy | CLASS | 5/20/2026 | 7/29/2026 | | | | INET |
| MAT-110-81 | Math Measurement & Literacy | LAB | 5/20/2026 | 7/29/2026 | 5:00 PM | 6:00 PM | M | HALL 115 |
| MAT-143-51 | Quantitative Literacy | CLASS | 5/20/2026 | 7/29/2026 | | | | INET |
| MAT-152-51 | Statistical Methods I | CLASS | 5/20/2026 | 7/29/2026 | | | | INET |
| MAT-171-51 | Precalculus Algebra | CLASS | 5/20/2026 | 7/29/2026 | | | | INET |
| MAT-171-52 | Precalculus Algebra | CLASS | 5/20/2026 | 7/29/2026 | | | | INET |
| MAT-172-81 | Precalculus Trigonometry | CLASS | 5/20/2026 | 7/29/2026 | 9:00 AM | 10:20 AM | M | HOFF 212 |
| Music | | | | | | | | |
| MUS-110-51 | Music Appreciation | CLASS | 5/20/2026 | 7/29/2026 | | | | INET |
| Nursing | | | | | | | | |
| NUR-103-01 | Practical Nursing III | CLASS | 5/20/2026 | 7/29/2026 | 8:30 AM | 2:05 PM | M,T | HOFF 238 |
| NUR-103-01 | | CLINC | 5/20/2026 | 7/29/2026 | 6:30 AM | 5:55 PM | W,TH | TBA TBA |
| NUR-113-01F | Family Health Concepts | CLASS | 5/20/2026 | 7/2/2026 | 8:30 AM | 11:55 AM | W,TH | HOFF 123 |
| NUR-113-01F | | CLINC | 5/20/2026 | 7/2/2026 | 6:30 AM | 6:55 PM | | TBA TBA |
| Physical Education | | | | | | | | |
| PED-111-52B | Physical Fitness I | LAB | 6/2/2026 | 7/29/2026 | | | | INET |
| Political Science | | | | | | | | |
| POL-120-51 | American Government | CLASS | 5/20/2026 | 7/29/2026 | | | | INET |
| Psychology | | | | | | | | |
| PSY-118-51 | Interpersonal Psychology | CLASS | 5/20/2026 | 7/29/2026 | | | | INET |
| PSY-150-51 | General Psychology | CLASS | 5/20/2026 | 7/29/2026 | | | | INET |
| PSY-150-52B | General Psychology | CLASS | 6/2/2026 | 7/29/2026 | | | | INET |
| PSY-241-51 | Developmental Psych | CLASS | 5/20/2026 | 7/29/2026 | | | | INET |
| Religion | | | | | | | | |
| REL-212-51B | Intro to New Testament | CLASS | 6/2/2026 | 7/29/2026 | | | | INET |

| Course Number | Class Name | | Start Date | End Date | Start Time | End Time | Day(s) | Location |
|----------------------------------|---------------------------|-------|------------|-----------|------------|----------|--------|----------|
| Sociology | | | | | | | | |
| SOC-210-51 | Introduction to Sociology | CLASS | 5/20/2026 | 7/29/2026 | | | | INET |
| SOC-213-51 | Sociology of the Family | CLASS | 5/20/2026 | 7/29/2026 | | | | INET |
| SOC-225-51A | Social Diversity | CLASS | 5/20/2026 | 7/16/2026 | | | | INET |
| Spanish | | | | | | | | |
| SPA-111-51 | Elementary Spanish I | CLASS | 5/20/2026 | 7/29/2026 | | | | INET |
| SPA-112-51 | Elementary Spanish II | CLASS | 5/20/2026 | 7/29/2026 | | | | INET |
| SPA-211-51 | Intermediate Spanish I | CLASS | 5/20/2026 | 7/29/2026 | | | | INET |
| Transportation Technology | | | | | | | | |
| TRN-145-81 | Adv Transp Electronics | LAB | 5/20/2026 | 7/29/2026 | 8:00 AM | 10:15 AM | W,TH | DIES 101 |
| Welding | | | | | | | | |
| WLD-110-81 | Cutting Processes | LAB | 5/20/2026 | 7/29/2026 | 7:30 AM | 1:20 PM | M | HERR 114 |
| WLD-112-81 | Basic Welding Processes | LAB | 5/20/2026 | 7/29/2026 | 7:30 AM | 12:10 PM | TH | HERR 114 |
| WLD-112-82 | Basic Welding Processes | LAB | 5/20/2026 | 7/29/2026 | 2:50 PM | 5:10 PM | T,W | HERR 114 |
| WLD-115-81 | SMAW (Stick) Plate | LAB | 5/20/2026 | 7/29/2026 | 7:30 AM | 2:40 PM | T,W | HERR 114 |
| WLD-122-81 | GMAW (MIG) Plate/Pipe | LAB | 5/20/2026 | 7/29/2026 | 5:20 PM | 10:25 PM | M,W | HERR 114 |
| WLD-132-81 | GTAW (TIG) Plate/Pipe | LAB | 5/20/2026 | 7/29/2026 | 5:20 PM | 10:25 PM | T,TH | HERR 114 |



FOUNDATION SCHOLARSHIPS

Presidential Scholarship

- 2026 graduate from a Duplin County high school with at least a 3.0 unweighted GPA
- Complete three or more JSCC Career & College Promise classes with a C or better during high school
- Complete a JSCC application for enrollment for the semester immediately following high school graduation
- Submit FAFSA and all other necessary documents
- Must be a U.S. citizen who qualifies for in-state tuition

Otha E. Herring Scholarship

- Duplin County or Mount Olive resident
- Two letters of recommendation
- 300-500 word essay
- Submit FAFSA and all other necessary documents
- 2.5 cumulative GPA



Other scholarships available!



Use the QR Code to explore requirements for other scholarships:

**PRIORITY DEADLINE
MAY 1st**

SUMMER 2026 SPARTAN ACCELERATE PROGRAM



Spartan Accelerate is a Tuition Assistance program designed to assist Duplin County residents with accelerating their progress at JSCC through enrolling in up to two classes. Summer classes begin May 20, 2026.



***Apply and get accepted
as a JSCC student***



***Complete a
2025-2026 FAFSA***



***Complete the Spartan
Accelerate Application***

***Contact Financial Aid at (910) 275-6379 for more
information on how to apply!***

Join Our Family. Build Your Future.



The New **WORKFORCE DEVELOPMENT BUILDING**
at **JAMES SPRUNT COMMUNITY COLLEGE**

UPDATE

Exciting progress continues on the new 27,320-square-foot Workforce Development Building at James Sprunt Community College! This state-of-the-art facility is being designed to support hands-on technical education and prepare students for in-demand careers that strengthen our local workforce. The building will feature three modern classrooms and three fully equipped shop spaces dedicated to HVAC, plumbing, and electrical programs, creating real-world learning environments that support both student success and regional economic growth. A special thank you to Monteith Construction for their excellent work and partnership in helping bring this exciting project to life. We are looking forward to having students in this space by Fall 2026!

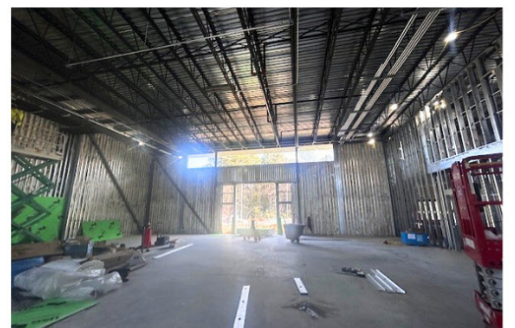
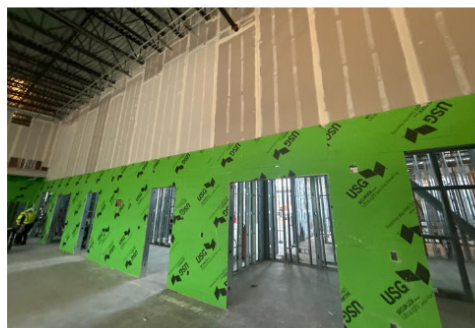

CONTINUE YOUR EDUCATION WITH US!

Enroll Now

SUMMER 2026 SCHEDULE

WORKFORCE DEVELOPMENT CONTINUING EDUCATION

Gloria Wiggins
VP of Workforce Development/Continuing Education
(910) 275-6198

Joy Wynne
Associate Dean of Continuing Education/WestPark
(910) 659-6008

REGISTER ONLINE!



Short-Term Training



Online Courses



Fee Waived Courses



Scholarship Opportunities

SHORT-TERM TRAINING. **LONG-TERM** CAREERS.

| Course Name | Start Date | Day(s) | Start Time | End Time | Week(s) | Location | Tuition |
|-------------|------------|--------|------------|----------|---------|----------|---------|
|-------------|------------|--------|------------|----------|---------|----------|---------|

WORKFORCE DEVELOPMENT / SHORT-TERM TRAINING

Health-Related Courses

Please register at www.jamessprunt.edu or contact Tiffany Braswell (910) 275-6194

| | | | | | | | |
|-----------------------------|-----------|--------|----------|----------|---------|----------|----------|
| Massage Therapy Pt. II | 4/28/2026 | T W Th | 8:30 AM | 3:00 PM | 14 wks. | HERR-100 | \$197.00 |
| Phlebotomy | 5/12/2026 | W | 12:00 PM | 4:00 PM | 13 wks. | MCGN-146 | \$197.00 |
| Phlebotomy | 5/12/2026 | W | 5:00 PM | 9:00 PM | 13 wks. | MCGN-146 | \$197.00 |
| Nurse Aide I | 5/18/2026 | M-TH | 8:00 AM | 12:00 PM | 12 wks. | MCGN-175 | \$197.00 |
| Surgical Technician Pt. II | 5/18/2026 | M W | 8:30 AM | 2:00 PM | 13 wks. | HOFF-141 | \$197.00 |
| Nurse Aide I | 5/19/2026 | M W | 8:00 AM | 12:00 PM | 12 wks. | MCGN-174 | \$197.00 |
| Nurse Aide I | 5/19/2026 | T TH | 1:00 PM | 5:00 PM | 12 wks. | MCGN-174 | \$197.00 |
| Medical Billing & Coding | 5/20/2026 | ONLINE | | | 13 wks. | | \$180.00 |
| Medical Assisting Pt. I | 5/20/2026 | M | 5:00 PM | 9:00 PM | 12 wks. | MCGN-174 | \$182.00 |
| Medical Assisting Pt. II | 5/20/2026 | W | 5:00 PM | 9:00 PM | 12 wks. | MCGN-174 | \$197.00 |
| Healthcare Unit Coordinator | 5/27/2026 | ONLINE | | | 11 wks. | | \$180.00 |
| Pharmacy Technician | 5/27/2026 | ONLINE | | | 13 wks. | | \$180.00 |

EMS /Fire/ Public Safety
All Public Safety courses are Fee Waiver Eligible

Please register at www.jamessprunt.edu or contact Craig Garner (910) 275-6190 / Cody Herring (910) 275-6254

| | | | | | | | |
|-------------------------------------|-----------|--------|---------|----------|---------|----------|----------|
| Mayday/Safety & Survival | 5/26/2026 | T W TH | 6:00 PM | 10:00 PM | 2 wks. | BOYE-113 | \$70.00 |
| AHA BLS for Healthcare Providers | 5/26/2026 | T | 9:00 AM | 1:00 PM | 1 wk. | MCGN-146 | \$70.00 |
| FF Rescue Ops 1 | 6/6/2026 | T W TH | 6:00 PM | 10:00 PM | 2 wks. | BOYE-113 | \$70.00 |
| FF Rehab | 6/8/2026 | M | 6:00 PM | 10:00 PM | 1 wk. | AFD | \$70.00 |
| FF Fire and Life Safety Initiatives | 6/18/2026 | T W TH | 6:00 PM | 10:00 PM | 2 wks. | BOYE-113 | \$70.00 |
| AHA BLS for Healthcare Providers | 6/30/2026 | T | 1:00 PM | 5:00 PM | 1 wk. | MCGN-146 | \$70.00 |
| Traffic Incident Scene Management | 7/1/2026 | T | 6:00 PM | 10:00 PM | 1 wk. | BOYE-113 | \$70.00 |
| FF Emergency Medical Care | 7/2/2026 | T W TH | 6:00 PM | 10:00 PM | 2 wks. | BOYE-113 | \$70.00 |
| Advanced EMT Initial | 7/7/2026 | T | 9:00 AM | 4:00 PM | 23 wks. | WILL-107 | \$180.00 |
| Hazardous Materials Operations | 7/9/2026 | TH-SU | 8:00 AM | 6:00 PM | 1 wk. | BOYE-113 | \$180.00 |
| FF General & Communication | 7/14/2026 | T W TH | 6:00 PM | 10:00 PM | 2 wks. | BOYE-113 | \$70.00 |
| EMT Initial Night Class | 7/14/2026 | T TH | 6:00 PM | 10:00 PM | 22 wks. | WILL-107 | \$180.00 |
| EMT Initial Day Class | 7/23/2026 | TH | 9:00 AM | 4:00 PM | 20 wks. | WILL-107 | \$180.00 |
| FF Fireground Ops 1 | 7/28/2026 | T W TH | 6:00 PM | 10:00 PM | 2 wks. | BOYE-113 | \$70.00 |



AHA BLS for Healthcare Providers is offered monthly!

| Course Name | Start Date | Day(s) | Start Time | End Time | Week(s) | Location | Tuition |
|-------------|------------|--------|------------|----------|---------|----------|---------|
|-------------|------------|--------|------------|----------|---------|----------|---------|

Transportation-Related

Please register at www.jamessprunt.edu or contact Jimmy Williford (910) 659-6042 / Lynn Murphy (910) 659-6000

| | | | | | | | |
|--------------------------------|-----------|--------|--------|---------|---------|----------|----------|
| Commercial Truck Driving (CDL) | 4/7/2026 | M-TH | 9:00am | 4:00pm | 12 wks. | DIES-103 | \$400.00 |
| Commercial Truck Driving (CDL) | 4/7/2026 | M-TH | 5:00pm | 11:00pm | 12 wks. | DIES-103 | \$400.00 |
| Commercial Truck Driving (CDL) | 4/7/2026 | M-TH | 9:00am | 4:00pm | 6 wks. | DIES-103 | \$400.00 |
| Commercial Truck Driving (CDL) | 4/11/2026 | SSU | 7:00am | 5:00pm | 12 wks. | DIES-103 | \$400.00 |
| NC Vehicle Safety Inspection | 4/22/2026 | WTH | 6:00pm | 9:00pm | | DIES-103 | \$72.00 |
| Hazmat Endorsement | 5/13/2026 | ONLINE | | | 2 wks. | | \$70.00 |
| NC Vehicle Safety Inspection | 5/13/2026 | WTH | 6:00pm | 9:00pm | | DIES-103 | \$72.00 |
| CDL Permit Prep | 6/10/2026 | ONLINE | | | 3 wks. | | \$70.00 |
| Commercial Truck Driving (CDL) | 7/7/2026 | M-TH | 9:00am | 4:00pm | 12 wks. | DIES-103 | \$400.00 |
| Commercial Truck Driving (CDL) | 7/7/2026 | M-TH | 9:00am | 4:00pm | 6 wks. | DIES-103 | \$400.00 |
| Commercial Truck Driving (CDL) | 7/7/2026 | M-TH | 5:00pm | 11:00pm | 12 wks. | DIES-103 | \$400.00 |
| Commercial Truck Driving (CDL) | 7/11/2026 | SSU | 7:00am | 5:00pm | 12 wks. | DIES-103 | \$400.00 |
| Hazmat Endorsement | 8/12/2026 | ONLINE | | | 2 wks. | | \$70.00 |

Barber and Cosmetology

Please register at www.jamessprunt.edu or contact Patsy McCoy (910) 275-6209 / Flor Diaz (910) 275-6185

| | | | | | | | |
|---------------------------|-----------|---------|---------|---------|---------|----------|----------|
| Nail Technology | 5/11/2026 | M T W | 8:00 AM | 4:30 PM | 16 wks. | HALL-116 | \$197.00 |
| Barber Training - Night | 5/27/2026 | M-TH | 5:30 PM | 9:30 PM | 28 wks. | HERR-106 | \$197.00 |
| Esthetics Pt. II | 6/1/2026 | M T | 8:00 AM | 5:00 PM | 28 wks. | HERR-110 | \$197.00 |
| Barber Training - Weekend | 6/21/2026 | SSU | 9:00 AM | 6:00 PM | 27 wks. | HERR-106 | \$197.00 |
| Barber Training - Day | 6/24/2026 | M-TH | 8:00 AM | 3:45 PM | 24 wks. | HERR-106 | \$207.00 |
| Nail Technology | 8/5/2026 | W T H F | 8:00 AM | 3:30 PM | 18 wks. | HALL-116 | \$197.00 |

Programas Latinos

Regístrese en línea conectandose a nuestra página web www.jamessprunt.edu o comunicandose con Flor Juarez Diaz al (910) 275-6185 / Fabian Vega (910) 275-6200

| | | | | | | | |
|---------------------------------------------------------------|-----------|------------|---------|---------|------------|--------------|----------|
| Medical & Community Interpreter/Translator Training | 4/22/2026 | W (Hybrid) | 6:00 PM | 9:00 PM | 16 semanas | HERR-115 | \$182.00 |
| Aire Acondicionado (HVAC) | 5/19/2026 | T TH | 6:00 PM | 9:00 PM | 12 semanas | Westpark-101 | \$182.00 |
| Eléctricidad Comercial | 5/23/2026 | SSU | 9:00 AM | 5:30 PM | 12 semanas | HERR-116 | \$182.00 |
| Estética Pt. 1 | 7/15/2026 | W T H F | 8:00 AM | 5:00 PM | 20 semanas | HERR-110 | \$197.00 |
| Fundamentos culinarios: ServSafe y Técnicas de Horneado Pt. 1 | 7/15/2026 | T | 6:00 PM | 9:30 PM | 22 semanas | Westpark-106 | \$197.00 |



NC COMMUNITY COLLEGES

NC Edge



Does your company need customized training for its employees? PARTNER WITH US!
Contact Star Jackson at (910) 659-6010



| Course Name | Start Date | Day(s) | Start Time | End Time | Week(s) | Location | Tuition |
|-------------|------------|--------|------------|----------|---------|----------|---------|
|-------------|------------|--------|------------|----------|---------|----------|---------|

Personal Enrichment

Please register at www.jamessprunt.edu or contact Morgan Johnson (910) 275-6207

| | | | | | | | |
|---------------------|----------|--------|---------|---------|---------|----------|---------|
| Sewing | 5/2/2026 | S | 9:00 AM | 1:00 PM | 7 wks. | CMC-402 | \$62.00 |
| Fitness for Seniors | 5/5/2026 | T W TH | 7:55 AM | 8:55 AM | 15 wks. | HALL-126 | \$47.00 |

Workforce Skills Training

Please register at www.jamessprunt.edu or contact Fabian Vega (910) 275-6200

| | | | | | | | |
|-------------------------|-----------|------|---------|----------|---------|--------------|----------|
| Electrical Lineworker | 4/7/2026 | M-TH | 7:00 AM | 4:00 PM | 12 wks. | Westpark-108 | \$182.00 |
| Notary Public Education | 5/4/2026 | M W | 6:00 PM | 10:00 PM | 1 wk. | HERR-115 | \$72.00 |
| Welding | 5/23/2026 | S | 7:30 AM | 2:00 PM | 12 wks. | HERR-114 | \$182.00 |
| Notary Public Education | 6/6/2026 | S | 9:00 AM | 5:30 PM | 1 wk. | HERR-115 | \$72.00 |
| Notary Public Education | 7/20/2026 | M W | 6:00 PM | 10:00 PM | 1 wk. | HERR-115 | \$72.00 |
| Electrical Lineworker | 7/28/2026 | M-TH | 7:00 AM | 4:00 PM | 12 wks. | Westpark-108 | \$182.00 |

Please register at www.jamessprunt.edu or contact Morgan Johnson (910) 275-6207

| | | | | | | | |
|----------------------------|-----------|--------|---------|---------|--------|----------|---------|
| Effective Teacher Training | 5/5/2026 | ONLINE | | | 4 wks. | | \$70.00 |
| Workplace Success Skills | 5/19/2026 | T | 6:00 PM | 8:00 PM | 5 wks. | MCGN-156 | \$70.00 |
| Effective Teacher Training | 6/9/2026 | ONLINE | | | 4 wks. | | \$70.00 |
| Effective Teacher Training | 7/6/2026 | ONLINE | | | 4 wks. | | \$70.00 |

Please register at www.jamessprunt.edu or contact Star Jackson (910) 659-6010

| | | | | | | | |
|------------------------------------------------|-----------|------------|----------|---------|--------|--------------|----------|
| Combined Biological Wastewater Grades I and II | 4/11/2026 | SSU | 8:00 AM | 5:30 PM | 4 wks. | Westpark-108 | \$182.00 |
| Pathways to Agriculture: Hydroponics 101 | 5/4/2026 | F (Hybrid) | 10:00 AM | 3:00 PM | 6 wks. | Westpark-112 | \$127.00 |
| Pathways to Agriculture: DIY Hydroponics | 6/15/2026 | F (Hybrid) | 10:00 AM | 3:00 PM | 6 wks. | Westpark-112 | \$127.00 |



| Course Name | Start Date | Day(s) | Start Time | End Time | Week(s) | Location | Tuition |
|-------------|------------|--------|------------|----------|---------|----------|---------|
|-------------|------------|--------|------------|----------|---------|----------|---------|

Human Resource Development

Please register at www.jamessprunt.edu or contact Morgan Johnson (910) 275-6207

| | | | | | | | |
|-----------------------------------|-----------|------|---------|----------|--------|----------|----------|
| Assess Your Computer Skills | 5/4/2026 | M-TH | 9:00 AM | 12:00 PM | 4 wks. | MCGN-145 | \$125.00 |
| General Computer Skills Workplace | 5/4/2026 | M T | 5:00 PM | 8:00 PM | 8 wks. | MCGN-145 | \$70.00 |
| General Computer Skills Workplace | 6/1/2026 | M-TH | 9:00 AM | 12:00 PM | 5 wks. | MCGN-145 | \$180.00 |
| Assess Your Computer Skills | 7/1/2026 | M-TH | 8:00 AM | 12:00 PM | 3 wks. | MCGN-145 | \$125.00 |
| Assess Your Computer Skills | 7/7/2026 | M-TH | 5:00 PM | 8:00 PM | 2 wks. | MCGN-145 | \$70.00 |
| General Computer Skills Workplace | 7/27/2026 | M-TH | 8:00 AM | 12:00 PM | 3 wks. | MCGN-145 | \$125.00 |
| General Computer Skills Workplace | 7/27/2026 | M T | 5:00 PM | 8:00 PM | 3 wks. | MCGN-145 | \$70.00 |

Adult High School / High School Equivalency (GED) / English Language Acquisition (ESL)

Please register at www.jamessprunt.edu or contact Sherri Thigpen (910) 275-6201

| | | | | | | | |
|---------------------------------------------------------------------|-----------|--------|---------|----------|---------|----------|------------|
| Adult High School (AHS) | 5/15/2026 | ONLINE | | | Ongoing | | FEE WAIVED |
| High School Equivalency (GED/ HiSET) | 5/15/2026 | ONLINE | | | Ongoing | | FEE WAIVED |
| Adult High School (AHS) | 5/18/2026 | M-TH | 8:00 AM | 12:00 PM | Ongoing | BOYE-209 | FEE WAIVED |
| Adult High School (AHS) | 5/18/2026 | M-TH | 1:00 PM | 5:00 PM | Ongoing | BOYE-209 | FEE WAIVED |
| High School Equivalency (GED/ HiSET) | 5/18/2026 | M-TH | 8:00 AM | 12:00 PM | Ongoing | BOYE-209 | FEE WAIVED |
| High School Equivalency (GED/ HiSET) | 5/18/2026 | M-TH | 1:00 PM | 5:00 PM | Ongoing | BOYE-209 | FEE WAIVED |
| High School Equivalency (GED/ HiSET) - Warsaw Site | 5/18/2026 | M-TH | 9:00 AM | 3:00 PM | Ongoing | MHDC-100 | FEE WAIVED |
| English Language Acquisition (ESL) - Beulaville Site | 5/18/2026 | M TH | 5:30 PM | 8:30 PM | Ongoing | SMSC-100 | FEE WAIVED |
| English Language Acquisition (ESL) - Faison Site | 5/18/2026 | M W | 5:30 PM | 8:30 PM | Ongoing | FMC-100 | FEE WAIVED |
| English Language Acquisition (ESL) - Magnolia Site | 5/18/2026 | M W | 5:30 PM | 8:30 PM | Ongoing | IPSJ-100 | FEE WAIVED |
| GEARs - Y1 Class | 5/18/2026 | M-TH | 8:00 AM | 2:00 PM | Ongoing | BOYE-122 | FEE WAIVED |
| Gears - Y2 Class | 5/18/2026 | M-TH | 8:00 AM | 2:00 PM | Ongoing | BOYE-107 | FEE WAIVED |
| Adult High School (AHS) - Evening Class | 5/19/2026 | T TH | 5:00 PM | 8:00 PM | Ongoing | BOYE-212 | FEE WAIVED |
| High School Equivalency (GED/ HiSET) - Evening Class | 5/19/2026 | T TH | 5:00 PM | 8:00 PM | Ongoing | BOYE-212 | FEE WAIVED |
| High School Equivalency (GED/ HiSET) - Evening Class - Wallace Site | 5/19/2026 | T TH | 5:30 PM | 8:30 PM | Ongoing | PBC-100 | FEE WAIVED |
| English Language Acquisition (ESL) - Day Class | 5/19/2026 | T TH | 9:00 AM | 12:00 PM | Ongoing | BOYE-226 | FEE WAIVED |
| English Language Acquisition (ESL) - Main Campus | 5/19/2026 | T TH | 5:00 PM | 8:00 PM | Ongoing | BOYE-209 | FEE WAIVED |

Do you need GED, High School Diploma, or ESL?



**OPEN
ENROLLMENT
YEAR-ROUND**



**DAY & NIGHT
OPTIONS**



FEE WAIVED



**ONLINE &
IN-PERSON
OPTIONS**



**OFFSITE ESL
OPTIONS**



Do you need a **FREE SERVICE!!!** **CREDIT CHECK?**

James Sprunt Community College would love to review your college credits and help you see how close you are to earning a certificate, diploma, or degree in your field of study. Whether you attended JSCC before or took classes somewhere else, our team can help evaluate your credits and guide you on the next steps to finish what you started!

Let us help you turn your past credits into a future achievement!

Contact Meagan Turner at mturner@jamesprunt.edu or (910) 275-6124 today!

| Course Name | Start Date | Day(s) | Start Time | End Time | Week(s) | Location | Tuition |
|--------------------------------------------------------------------------------------------|------------|--------|------------|----------|---------|----------|------------|
| Small Business Center | | | | | | | |
| For more information please contact Joy Wynne (910) 659-6008 | | | | | | | |
| Advanced Entrepreneur Academy: Your Legacy after a Lifetime in Business. The Long Haul. | 5/18/2026 | M | 6:00 PM | 8:00 PM | | VIRTUAL | FEE WAIVED |
| Start-up Loans: What the Banker is Looking For | 5/19/2026 | T | 7:00 PM | 8:30 PM | | VIRTUAL | FEE WAIVED |
| Business Photography for Non-Photographers | 5/20/2026 | W | 7:00 PM | 8:00 PM | | VIRTUAL | FEE WAIVED |
| Start-up Loans: How to Strengthen Your Loan Application with Better Financial Management | 5/21/2026 | TH | 7:00 PM | 8:30 PM | | VIRTUAL | FEE WAIVED |
| Start-up Loans: How to Strengthen Your Loan Application with Better Financial Management | 5/21/2026 | TH | 7:00 PM | 8:30 PM | | VIRTUAL | FEE WAIVED |
| Pedal to the Metal: How to Start a Mobile Food Business | 5/26/2026 | T | 12:00 PM | 1:00 PM | | VIRTUAL | FEE WAIVED |
| Mastering Reviews: Boost Your Business with 5-Stars and Handle 1-Star Feedback Effectively | 5/28/2026 | T Th | 6:00 PM | 8:00 PM | | VIRTUAL | FEE WAIVED |
| How to Increase Your Credit Score for Growing Your Business | 6/2/2026 | T | 6:00 PM | 8:00 PM | | VIRTUAL | FEE WAIVED |
| Fuel for Success: Top Strategies for Optimizing Your Mobile Food Business | 6/3/2026 | W | 7:00 PM | 9:00 PM | | VIRTUAL | FEE WAIVED |
| Tax Talk: Retirement & Investment Planning for Small Business Owners | 6/8/2026 | M | 6:30 PM | 8:00 PM | | VIRTUAL | FEE WAIVED |
| Winning Customers Over with Irresistible Offers | 6/9/2026 | T | 6:00 PM | 8:00 PM | | VIRTUAL | FEE WAIVED |
| Banking and Budgeting Basics | 6/10/2026 | W | 12:00 PM | 1:00 PM | | VIRTUAL | FEE WAIVED |
| Start-up Loans: What the Banker is Looking For | 6/10/2026 | W | 7:00 PM | 8:30 PM | | VIRTUAL | FEE WAIVED |
| Discovering Your Entrepreneurial Mindset | 6/17/2026 | W | 6:30 PM | 8:00 PM | | VIRTUAL | FEE WAIVED |
| Tax Talk: Managing Your Small Business Accounting | 6/22/2026 | M | 6:30 PM | 8:00 PM | | VIRTUAL | FEE WAIVED |
| Creating Landing Pages to Drive Business-Your One-Page Website | 6/23/2026 | T | 6:00 PM | 8:00 PM | | VIRTUAL | FEE WAIVED |
| Introduction to Federal Contracting | 6/24/2026 | W | 12:00 PM | 1:00 PM | | VIRTUAL | FEE WAIVED |
| Budgeting During a Crisis | 7/8/2026 | W | 12:00 PM | 1:00 PM | | VIRTUAL | FEE WAIVED |
| How to Start a New Business or Side Hustle THIS FALL with the Right Mindset and Vision | 7/13/2026 | M | 6:00 PM | 8:00 PM | | VIRTUAL | FEE WAIVED |
| Road Map: How to Start a Mobile Food Business | 7/15/2026 | W | 7:00 PM | 9:00 PM | | VIRTUAL | FEE WAIVED |
| Tax Talk: Small Business Tips and Tax Cuts | 7/16/2026 | TH | 6:30 PM | 8:00 PM | | VIRTUAL | FEE WAIVED |
| Start-Up Business Planning, Budgeting 101 and Product Pricing | 7/20/2026 | M | 6:00 PM | 8:00 PM | | VIRTUAL | FEE WAIVED |

| Course Name | Start Date | Day(s) | Start Time | End Time | Week(s) | Location | Tuition |
|----------------------------------------------------------------------------------------------------|------------|--------|------------|----------|---------|----------|------------|
| Grant Writing | 7/21/2026 | T | 6:00 PM | 8:00 PM | | VIRTUAL | FEE WAIVED |
| Tax Talk: OBBBA Tax Rules for Businesses | 7/23/2026 | TH | 6:30 PM | 8:00 PM | | VIRTUAL | FEE WAIVED |
| Low Budget. High Performance. Sell More in 2026 | 7/27/2026 | M | 6:00 PM | 8:00 PM | | VIRTUAL | FEE WAIVED |
| Introduction to Federal Contracting | 7/28/2026 | T | 12:00 PM | 1:00 PM | | VIRTUAL | FEE WAIVED |
| Tax Talk: The 1099K -What to Expect | 7/30/2026 | TH | 6:30 PM | 8:00 PM | | VIRTUAL | FEE WAIVED |
| How to Cash Flow a Start-up Money - Credit Management | 8/3/2026 | M | 6:00 PM | 8:00 PM | | VIRTUAL | FEE WAIVED |
| Run Your Business Like a Pro: Money, Taxes & Smart Negotiating Basics for Start-up Business Owners | 8/10/2026 | M | 6:00 PM | 8:00 PM | | VIRTUAL | FEE WAIVED |

SMALL BUSINESS CENTER YOUR DREAM MATTERS

- FREE RESOURCES
- FREE CLASSES
- PRICELESS EXPERIENCE



Register online!





James Sprunt
COMMUNITY COLLEGE



NCC
works

A proud partner of the
AmericanJobCenter®
network

DUPLIN COUNTY



**JOB
FAIR**

Open to general public and students

For employer registration, please contact
kblanton@james sprunt.edu

APRIL 29, 2026

11:00 AM - 1:30 PM

133 James Sprunt Drive, Kenansville, NC 28349

**Food Trucks Onsite
RAIN OR SHINE!**

Career & College Promise

High school students earn college credit tuition-free at JSCC!

3 Options Available:

- College Transfer
- Career & Technical Education
- Workforce Continuing Education

2025 Spring Recap

- ✓ 542 total enrollment
- ✓ 37 Associate Degrees
- ✓ 85 CTE certificates
- ✓ 31 Con Ed/Workforce Graduates

For more information, contact Morgan Smith at ismith@jamesprunt.edu or (910) 275-6285



James Sprunt Community College

COMMITMENT DAY

June 24th and June 25th

Please RSVP by June 12th, 2026

For all high school graduates and Fall applicants!



RSVP TODAY!



Check-in Williams Building.
Lunch will be served!

 (910) 275-6383

 mbostic@jamesprunt.edu



James Sprunt

COMMUNITY COLLEGE

133 James Sprunt Drive
PO Box 398
Kenansville, NC 28349



Register Now for Summer 2026!



- 10 - week courses begin May 20
- 8 - week courses begin June 2

(910) 275-6360

EARLY REGISTRATION FOR FALL OPENS APRIL 13TH!

With a variety of seated, online, and hybrid courses to meet your educational needs, James Sprunt Community College encourages you to explore your options with us!

JOIN OUR FAMILY. BUILD YOUR FUTURE.

James Sprunt Community College is accredited by the Southern Association of Colleges and Schools Commission on Colleges (SACSCOC) to award associate degrees. James Sprunt Community College also may offer credentials such as certificates and diplomas at approved degree levels. Questions about the accreditation of James Sprunt Community College may be directed in writing to the Southern Association of Colleges and Schools Commission on Colleges at 1866 Southern Lane, Decatur, GA 30033-4097, by calling (404) 679-4500, or by using information available on SACSCOC's website (www.sacscoc.org).

Visit our website at www.jamessprunt.edu!
Follow us on social media!

